THE

FARMER'S ALMANACK,

FOR THE YEAR OF OUR LORD,

1831;

Being the Third after Bissextile, or Leap Year.

CALCULATED FOR THE MERIDIAN OF HALIFAX IN NOVA-SCOTIA. BUT WILL SERVE FOR ANY PART OF THE PROVINCE.

Containing, besides the large number of Astronomical Calculations and the Farmer's Calendar for every month in the year, a great variety of useful and entertaining matter.

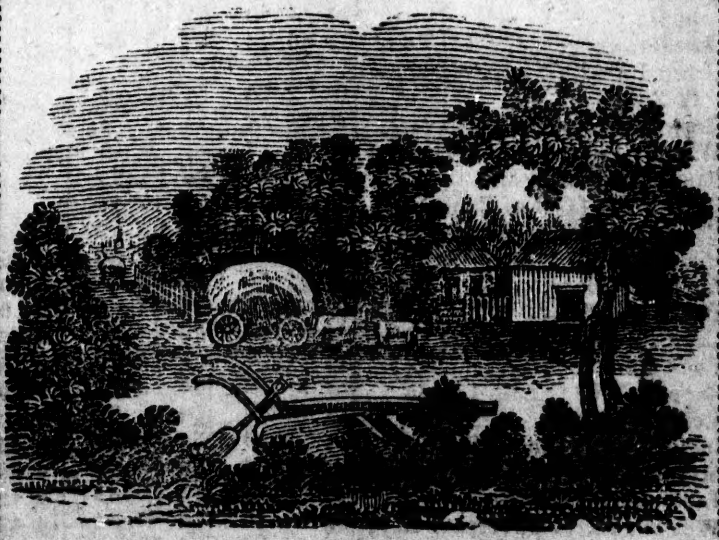

"Watch with nice eye, the steady rolling sphere,
The Equinoctial, and Sidereal year;
The slow Precession, and the varying clime,
And trace with patient care the flight of Time."

HALIFAX, N. S.

SOLD BY C. H. BELCHER.

A TABLE,

Shewing the Latitudes and Longitudes of Headlands, &c. on the Coasts of North America, Newfoundland, and Bermuda, from a series of observations made on the spot, in the years 1828, '29 and '30, by Mr. John Jones, Master, and Mr. Horaratio Jauncey, Mate, of H.M. Ship Hussar, and other Officers of the North American Squadron :—Halifax being considered as the Meridian.

PLACE OF OBSERVATION.	Longitude. North	Longitude West of Greenwich.	Variation Westerly.
NOVA-SCOTIA AND GULPH OF ST. LAWRENCE.			
Halifax, Naval Yard, (Meridian)	44 39 26 2	63 37 48	17 10 30
Maugher's Beach, (Light House)	44 36 2	//////////	
Sambro Light House - -	44 26 17	63 35 16 2	16 45
Shut-in-Island, S W. End -	44 36 35	63 17 48	
Jedore Head, - - -	44 40 5	63 5 10 5	
Tangier Island, (off Tangier Harbour) - - -	44 44 28	62 41 7 5	
Outer Beaver Island, (S.E. Point)	44 48 24	62 21 43	
Green Island, (Country Harbour, S. Point) - - -	45 4 55	61 34 49 5	
Berry Head (near Torbay)	45 10 44 3	61 21 9	
White Head (off White Haven)	45 10 17	61 9 49 5	
Canso Light House, - -	45 19 33	60 58 30	
Eddy Point (Gut of Canso)	45 30 25	61 16 54	
Cape St. George, (ditto) -	45 51 22	61 55 12	
Pictou Island, (South side) -	45 47 52	62 37 33	19 35
Pictou Harbour, - -	45 41 56 7	62 42 0	19 0
Pictou Academy, - -	45 40 20	62 44 28	19 0
Cape Prospect (Extreme Point)	44 26 38	63 46 39	16 10
Point Rose (Malaguash Bay)	44 18 7	64 15 33	16 15 W
Cape Lehave (South Point)	44 11 8	64 23 43 8	15 9
Lehave Rock - - -	44 10 50	64 22 24 8	
Indian Island (South Point)	44 9 40	64 26 51	15 15
Metway Head, Metway Harbour	44 6 24	64 35 9	14 59
Liverpool, Light House - -	44 1 52	64 40 49 8	14 43
Western Head, Liverpool Bay,	43 59 13	64 42 34 8	14 43
Little Hope Island - -	43 48 34	64 49 48	14 1
Easternmost Rugged Island, S. E. Point - - - -	43 41 14	65 3 43 6	
Long projecting point between Rugged Island Harbour and Green Harbour - -	43 39 40	65 11 28 6	13 41
Shelburne, Light House - -	43 37 31	65 18 40 5	
Sandy Point, Shelburne Harbour	43 41 57	65 22 11	12 58
Cape Sable, South Point	43 23 57	65 38 3	12 24
South-Sea Island, South Point,	43 23 51	65 59 42	14 0
Ditto, North Point - -	43 26 22	66 1 38	14 0
Sable Island, East End - -	43 59 15 7	59 48 17	
Ditto, West End - -	43 56 30	60 13 34	
Just-aux Corp Island, south point.	45 58 10	61 37 51	20 40
Port Hood, Cape Linzee,	45 59 31	61 36 15	21 14

Ship Harbour, Gut of Canso	45 36 25	61 21 43	19 16
Cape Hinchinbroke, a small Island off the Cape - - -	45 34 29	60 42 36	20 11
Green Island, off Isle Madame	45 27 47	60 57 48	18 30
Cape Portland, - - -	45 47 57	60 7 36	
Louisburg, Ruins of the old Light	45 53 31 5	59 59 48	
Cape Breton, extreme point.	45 56 26	59 50 15	
Scattery Island, East Point	46 1 19	59 43 29	
Cape Granby, extreme point	46 9 18	59 53 0	22 27
Cape North, N E. point, Breton Island, - - - -	47 2 13	60 26 53	23 30
Bona Venture Island, N.W. Point,	48 29 30 3	64 13 37 3	
Douglas Town, south end of the Beach, - - - -	48 46 33	64 25 18	20 40
Cape Gaspe, south east point, -	48 45 14	64 13 38	21 38
Cape Tormentine, north east point	46 7 38	63 51 41 7	
Point Escuminac, N, E. point,	47 5 1 8	64 53 30 3	
Point Miscou, N.E, point, -	48 1 27	64 35 49 5	
Cape Traverse, - - -	46 13 37	63 42 47	
Prince Edward Island, west point	46 37 48	64 24 21 8	
Ditto, east point, - -	46 27 36	62 0 8	21 0
Ditto, Cape North, N.E. point	47 4 20	64 4 15 6	
Ditto, Cape Bear, - -	46 0 2	62 29 57	
Paspebiac, south point of the Beach	48 0 54 6	65 18 16 7	19 40
Anticosti, west point - -	49 52 29	64 36 54 9	22 55
Ditto, north point - -	49 57 38	64 15 1 4	
Ditto, east point - - -	49 8 30	61 44 56 9	24 38
Mingan Harbour - -	50 17 35 4	64 5 32 7	
Ditto Island, east side - -	50 13 7 4	64 12 11	
Cape Rosier - - -	48 50 41	64 15 24	
Point Des Monts, Light House	49 19 32	67 24 49 5	
Ditto, extreme point, - .	49 18 38	67 26 19 5	
Magdalen Island, N. E. point	47 37 37	61 26 51	
Brion's Island, N.E. point -	47 48 8	~~~~~~~~	
Entry Island, W S W point	47 16 7	61 47 26	22 25
Bird Island, northernmost - -	47 50 28	61 12 53	
City of Quebec - - -	~~~~~~~~	71 16 25 5	12 54
St Paul's Island - - -	47 12 38	60 11 24	23 45
BAY OF FUNDY.			
St. John, N. B. - - -	45 15 0	66 6 19	
Patridge Island, Light House -	45 13 36	~~~~~~~~	
Beaver Harbour, south-west point of the entrance - -	45 3 12	66 47 28	
Navy Island, south east point	45 2 24	67 5 47	
Bliss Island, south-west point, Etang Harbour - -	45 0 15	66 54 27	
Head Harbour Light-house Campo Bello - - - -	44 56 50	66 56 58	
Grand Manan, north point -	44 46 49	66 49 7	
Ditto, swallow-tail point - -	44 44 54	66 47 21	
Ditto, White Head Island - -	44 36 59	66 45 4	
Brier's Island, Light House -	44 13 51	66 26 54	
Digby Light House - -	44 40 25	65 50 15	

NEWFOUNDLAND.									
St. John's, Fort Townshend, -	47	33	33	8	52	45	10	7	
Cape Broyle, south point. - -	47	2	19	8	52	55	33		
Cape Race - - -	46	40	27		53	8	6		
Virgin Rocks - - -	46	26	15	3	50	56	35		
Trespassy, Point Powles, - -	46	43	11	8	53	27	0		
Placentia, Point Verde - -	47	13	51	1	54	6	16	7	
Blue Beach Point. Cape Chapeau Rouge, south 22, east 1¼ miles	46	54	16		55	28	40	7	
Cape Raye, extreme point -	47	36	49		59	21	0		
Port aux Basque, Rood Island,	47	34	11		59	10	39		24 2
BERMUDA.									
St. Catherine's Point - -	32	23	43		64	41	25	8	
Dock Yard - - -	32	19	1		64	54	18		
Wreck Hill - - -	32	16	1		64	57	21		
Gibb's Hill, Flag Staff -	32	14	18		64	55	12		
North Rock - - -	32	29	26		64	50	18		

CHARLES OGLE,

Rear-Admiral and Commander in Chief.

Hussar, at Bermuda, 15th May, 1830.

—o—

Signals made at Fort George when Vessels are coming up the Harbour.

One ball close for a square rigged vessel
One ball half hoisted for 2 do
Two do close for 3 do
Two do seperated for 4 do
A pendant of any colour for 5 do
A do under a ball for 6 do
A do over a do half hoisted for 7 do
A do under 2 do close for 8 do
A do between 2 do seperated for 9 do
A flag of any colour for 10 or more do

[The above are hoisted at the east or west yard arm, according to the quarter the vessel first appears in, with the addition of a ball at the centre of the yard, until the vessel can be seen, when one or more of the following descriptive colours will be hoisted at the mast head.]

An Union for a flag ship, with or without a squadron.
Do. with a red pendant over it, for a two decker.
Do. with a blue pendant over it, for a frigate.
Do. with a white pendant over it, for a small armed vessel.
A red flag pierced white, for a packet.
A plue pendant, for a merchant ship.
A red do. for a merchant brig.
A white do, for a topsail schooner or sloop.
A blue and white flag, horizontally divided, neutral fleet.
A white and blue pendant, neutral man of war.
A blue flag, neutral merchant ship.
A red, white and blue flag, an enemy's fleet.
A red flag, an enemy's merchantman.
An Union Jack over neutral or enemy's signals, vessel is detained, or prize.
A white flag over any signal, vessel bears a flag of truce.

A ball at the mast head, vessel is on shore in distress.—should immediate aid be necessary, guns are to be fired.

Explanation of Signals

Made on the Ensign Staff at Fort George, to denote the part which vessels entering the harbour have arrived from.

A red flag from Great Britain.
A red and white do, the Mediterranean.
A red pendant, the continent of Europe.
A white and red pendant, Madeira, Canary, or Western Isles.
A blue flag, West Indies.
A blue pendant, Bermudas, Bahamas, or Turk's island.
A blue and white flag, United States.
A white flag, Newfoundland.
A red and white flag, horizontally divided, Quebec, or Gulf of St Lawrence.
A blue and white flag, horizontally divided, New Brunswick, or Bay of Fundy.
A white and blue pendant, vessel has an English mail on board.
A white pendant, coasts of Nova Scotia and Cape Breton.

Repeat from Out Posts at Fort George.

For a square rigged vessel, two balls of one size.
A ship, a large ball at the end of the yard with a small ball in the centre.
A lozenge in the centre close up, a sloop or schooner.
Do. half hoisted, two or more schooners.

Merchant's Private Signals--Port of Halifax.

BLUE, &c.—J H Tidmarsh, a blue flag.
Joseph Allison & Co. } a blue burgee.
E. Collins & Co }
A Belcher & Co. a blue flag crossed white.
James Foreman, jr do crossed white diagonally.
S, Cunard & Co. do. centre a white star.
Wm. Pryor & Co. a blue and white flag, blue uppermost.
M. Richardson, a blue and red flag, blue next the mast.
Wm Story, a blue flag, centre a white square.
John Clark. do crossed white diagonally.
George P Lawson, a blue and white chequered flag
Wm Deblois, a blue flag bordered white, letter D. in the centre enclosed by two triangles reversed.
G. & A. Mitchell, a blue and white flag, blue uppermost.
Conrad West, a blue burgee, centre a white star.

RED, &c,—D, & E. Starr, a red flag.
J. & M. Tobin, a red flag, crossed white.

Creighton & Grassie, do. crossed white diagonally.
Deblois & Mitchel, do. centre a white square.
Frasers & Co. red and white, white next the mast.
John Brown, a red burgee, centre letter B.
Boggs & Hartshorne, a red and white chequered flag.
L'Epousie & Hall, a red and white chequered flag.
C. &W Roche. a red flag, centre a white diamond.
Thomas & Michael Tobin, red and white flag crossed diagonally.
Thos Laidlaw, a red, white and red flag, red uppermost.
Wm. B. Hamilton, blue, white and blue, do blue uppermost.
James Oswald, blue, white and red flag, blue uppermost.
WHITE. &c.—J & T Williamson, a white flag.
J . L, Starr & Co. do centre a blue star.
Fairbanks & McNab, do. crossed blue.
John Tremain, do crossed blue diagonally.
Halifax Packet Company, a white, blue, white and red burgee, white next the mast.
Wm. & Robt Lawson, blue & white flag, crossed diagonally
Francis Stevens, blue, white and blue, blue next the mast.
James Lyons & Co. white and red flag, white uppermost.
Wm. Strachan, white, red and white ditto, white next the mast.
Reynolds & Co. a white burgee, crossed red.
Fiddes & Robertson, white and red flag, red uppermost.
J & H Grant, a white flag, centre G S.
Wm Stairs, a white flag pierced blue.
John A. Barry, a white flag crossed red.
YELLOW, &c.—Temple & Lewis Piers, a yellow flag, centre a blue ball.

The foregoing Signals are worn at the main. Upon vessels arriving in sight from the Light House so wearing a signal, a similar one is hoisted on the Telegraph Staff, or at the yard arms of the Signal Staff at Fort George, with a pendent under it, descriptive of the class of vessels to which she belongs.

———o———

Table of Rates of Pilotage of Vessels into, and out of, the Harbour of Halifax, established by "An Act to regulate the Pilotage of Vessels at the Port of Halifax"—9th Geo. IV. Cap. VII.

On Vessels of 200 Tons and under, - -	£2	0	0
Do. 200 Tons to 300 - - -	2	10	0
Do. 300 Tons and upwards -	3	0	0
His Majesty's Ships under 4th Rates -	2	0	0
Do. 4th, 5th, and 6th Rates -	2	10	0
Ships of the Line - - - -	3	0	0

On Vessels entering the Port, if boarded to the Northward of Herring Cove and ThrumCap Island, one fourth less than the above rates

Roads to the Principal Towns in the Province, with the names of Innkeepers and distances, and the roads to St. John and Fredericton, N.B.

Halifax to Digby.

Donaldson's, BirchCoveHotel	5
Rockingham,	1
Fultz's,	5½
Hamilton's	½
Hiltz's	9
Fitzmaurice's	1½
Pence's,	3½
M'Lellan's,	4
Trefry's Newport. Road, (35)	5
Wallace's,	1
Northrup's	4
Mrs Wilcox, Windsor. (45)	5
Songster's, Falmouth bridge,	4
Smith's.	1
Northrup's	5
Martin's	4
Graham's, Fowler's — Horton,	6
Watt's, Bragg's — Kentville, (72)	6
Sharp's,	7
Crane's,	8
Harris's,	1
Gibbon's,	12
Leonard's,	10
Bridgetown,	5
Annapolis town	15
Ditmars,	8
Winchester's, Bear River.	5
Digby, Ruggles'	7
	149

Annapolis to Shelburne.

Clement's Church,	6
Bear River Bridge,	8
Read's, Digby	9
Everet's, Weymouth road,	13
Cosman's, Weymouth Church	6
Journie's, Scissiboo	4
Cosman's, Clare,	4
Ferrian's, Montagan Cove,	15
Corning's, Bear River,	14
Parry's, Yarmouth Lakes	8
Smith's—Richan's, Yarmouth Church,	5
Blanvelt's, Tasket	10
Nickerson's, Apubtic river,	8
Spinney's, Apubtic Bay.	5
Larkin's, Pubnico	10
Kendrick's, Barrington.	13
Powell's, riv. Clyde,	5
Jargraves, Shelburne,	16
	162

Hx. to Cumberland.

Fultz's,	11½
Fletcher's	6
Shultz's	5
Hall's	5
Keys'	6
McKeen's	3½
Corbett's, Gay's River,	3
Miller's,	
Pollock's	9
Polly's	3
Clark's	7
Witter's, Blanchard's — Truro, (64)	7
Gourley's, Onslow,	5
Yewill's, Lower Village,	14
Clark's, foot of Cob. Mountains	6
Purdy's, top of do.	6
Hewson's, River Philip,	9
Stewart's,	10
Bent's. Amherst,	10
Wetherhead's. fort cumberland	7
	131

Hx. to Shelburne via Lunenburgh & Liverpool.

Johnson's, Hammond's plains,	12½
Phillipps' Ingraham River	13
Herberts Cove	7
Lovett's Chester	12
Cold river	6
Blackhouses	4
Martin's river	3
Ernst's, mushamush river,	5
Mrs Zwicker's, Mahone Bay	2
Heckman's. Lunenburgh (70½)	6
o the ferr at. Lahave river	7
across the ferry.	¾
Mrs Mannings Petite Riviere	7
Teale, Broad Cove	4
Mack's, mill village	9
Liverpool Town	8¾
	107

Port Mouton	10
Port Jolly.	5
Sable River	10
Jordan River	8
Shelburne	7
	147

To Cumberland via Parrsboro'

Windsor,	45
Parrsboro' by water, Randall's,	‡30
Fullerton's,	11
Jenks'	½

Furlong's Macan Bridge,	6½
Pugsley's Napan,	9
Bent's, Amherst,	9
Wetherhead's,	
Fort Cumberland,	7
	118

Halifax to Pictou

To Truro,	64
Lyons',	7
Archibald's, Salmon River,	8
Stewart's, Mount Tom,	10
Blanchard's West River,	3
Pictou,	10
	102

Halifax to Pictou via Musquodoboit.

Dartmouth Ferry,	1½
Preston, Bradley's	6
Putnam's farm	5
Hart's,	5
M'Keen's,	11
Leckie's,	13
Archibald's	4
Geddes'	4
Heney's,	4
Dunbar's W. branch E. River, Pictou,	26
M'Kay's,	8
Fraser's.	7
Across the harbour to Walmsley Court House,	1
	95½

Halifax to Antigonish.

Blanchard's West River, Pictou,	92
Chisholm's New Glasgow	10
Sutherland's, Merigomish,	7
Murray's	10
Mc Donald's Gulf Shore,	10
Mrs Simmond's and Wolmesley's,	16
	145

The road over the Antigonish mountains shortens the above distance about 10 miles.

To Fredericton, N.B.

Bent's, Amherst	125
Well's, Hewson's, Tantramare Marsh	10
Bass' "London Tavern," Sackville,	9
Morrison's "Dorchester Arms," Dorchester,	9
Joseph Black's	3
Ben Charters',	5
Harper's & Kelly's, bend of the Petticodiack river,	15
Jacques'	15
Major Scott's	3
Blakeney's	7½
Pittfield's	10
Cougle's, Sussex Vale	13½
Baxter's Finger Board	12
Gilles. head of Bellisle,	5
Cromwell's,	5
Watson's, Washadomoak.	1
Nevers' & Oakley's Gimseg,	7
Tilly's,	10
Widow Purley's	10
Fredericton,	10
	292

To St. John, N. B.

Baxter's at the Finger Board,	237
from Baxter's to De Forrest's, Hampton Ferry,	12
Beatie's, Hammond River.	10
St. John, N. B.	14½
	273½

*The Parrsboro' Packet sails regularly to Windsor and Horton every week, from the 1st April to Christmas; leaves Parrsboro' on Monday (wind and weather permitting) so as to be at Windsor on Tuesday, and will sail from thence (for Parrsboro') the first high water that happens at or after 8 o'clock in the morning—leaves Parrsboro' on Thursday, so as to be at Horton on Friday, and will sail from thence for Parrsboro' the first high water after 8 o'clock in the morning. The packet frequently goes to Windsor twice a week.

Table of Imports and Exports, for the Port of Halifax in the years 1827, 1828. and 1829.

IMPORTS. FROM	Year	Vessls	Tons	Men,	Estimated Value. Sterling
Great Britain and Ireland,	1827	81	21,593	983	£ 307,907
	1828	105	27,368	1,298	311,100
	1829	101	27,002	1,170	418,604
West-Indies,	1827	278	26,761	1,520	190,309
	1828	299	27,724	1,655	163,548
	1829	312	31,990	1,862	173,493
Canada, New Brunswick, and Newfoundland,	1827	1,304	63,563	3,283	117,848
	1828	1,140	59,918	3,545	129,544
	1829	1,276	65,071	3,814	100,155
Foreign States,	1827	159	17,898	934	312,603
	1828	156	20,116	985	381,237
	1829	169	23,109	1,125	443,887
Totals,	1827	1,822	129,815	6,720	928,637
	1828	1,700	135,126	7,483	985,429
	1829	1,858	147,172	7,971	1,133,139
EXPORTS TO.					
Great Britain and Ireland,	1827	71	18,082	812	121,617
	1828	86	22,390	1,033	94,101
	1829	88	22,027	1,040	87,820
West Indies,	1827	288	28,438	1,725	195,738
	1828	332	31,803	1,896	224,221
	1829	331	34,473	2,056	261,610
Canada, New Brunswick, and Newfoundland	1827	1,344	74,827	3,930	136,342
	1828	1,250	70,744	4,093	179,010
	1829	1,228	73,026	4,016	189,103
Foreign States	1827	154	17,412	915	36,922
	1828	156	19,591	936	52,479
	1829	203	23,798	1,179	51,135
Totals,	1827	1,857	138,759	7,382	491,619
	1828	1,824	144,528	7,953	549,811
	1829	1,850	153,324	8,291	589,768

County.	Population.					In the year ending 30 Sept.			Census of 1817.	Increase of Population in ten years.
	Males, exclusive of Labourers or Servts.	Females exclusive of Servts.	Males, Labourers, or Servants	Females Servants	Total Souls.	Births.	Marriages.	Deaths.	Total No. of Souls in each County.	
County of Halifax — Peninsula of Halifax,	5,546	6,466	1,321	1,106	14,439	384	87	520	16,487	8,389
County of Halifax — Remainder of Dis. Do.	4,898	4,614	580	345	10,437	370	105	157		
County of Halifax — District of Colchester	3,606	3,597	315	185	7,703	334	38	77	4,972	2,731
County of Halifax — Pictou	6,954	6,291	468	296	13,949	501	70	115	8,737	5,212
County of Hants	3,901	3,692	619	415	8,627	330	95	362	6,685	1,942
" King's	4,756	4,654	537	261	10,208	339	71	115	7,155	3,053
" Annapolis	7,152	6,917	339	253	14,661	435	65	100	9,817	4,844
" Shelburne	5,860	5,597	273	288	12,018	635	129	124	8,440	3,578
" Queen's	1,936	1,915	251	123	4,225	153	26	77	3,098	1,127
" Lunenburg	4,531	4,288	315	271	9,405	331	78	123	6,628	2,777
" Cumberland	2,568	2,415	285	148	5,416	242	46	49	3,043	2,373
" Sydney	6,255	5,775	431	299	12,760	508	126	89	6,991	5,769
Totals,	57,963	56,221	5,674	3,990	123,848	4,562	936	1,908	82,053	41,795

The Population of Cape Breton was returned in the Census of 1827, as amounting in the total to . . . . . 18,700 — This Census is generally deemed inaccurate and understated.

The total Population of Nova Scotia is thus about . . . 142,548 souls.

The registry of births, marriages, and deaths, is not considered accurate.

Account of the Quantity of Flour Brandy and Gin imported into Halifax, in the year ending 5th January, 1830.

	Barrels.	½ bbls	duty collected in Doubloons at £3 7 2 each.		
From the United States,	71,866	2,250	Flour { Wheat, bbls.	29,209—	8012 9 6
—— Canada and N Brunswick,	5,564	3	Flour { Rye, ,,	14,461—	1989 15 3
Total, - . . -	77,430	2,253	Corn Meal,	4,051—	557 0 3

Brandy.		Gin.		Duty collected in Doubloons at £3 7 2 ea.
Pipes 169		Pipes 42		
Hds. 119	or 30,461	Hhds 92		
Bbls. 5	Gallons.	Bbls. 194	or 13,087 Gallons.	£3,990 6 0
Case, 1		Demijons 10		
		Cases 41		

Total duties on Flour, Brandy and Gin, £14,549 11 0 paid in Doubloons at £3 7 2 ea.

IN 1827.

	Population.					In the year ending 30 Sept.			Census of 1817.	Increase of Po-
	Males, exclu-	Fe-							Total No.	

RELIGIOUS DENOMINATIONS IN NOVA-SCOTIA, TAKEN WITH THE CENSUS IN 1827.

County.		Church of			Methodists.	Baptists.	Lutherans.	Dissenters from the Church of		Universalists.	Sandiminians.	Quakers.	Swedenburgers.	Antinomians.	Unitarians.	Jews.	Doubtful, or professing no Religion.	Total No. Souls in each County.
		England.	Scotland.	Rome				England.	Scotland									
County of Halifax.	Peninsula of Halifax,	6021	2900	3627	1164	680	-	-	-	-	23	-	-	-	-	3	21	14,439
	Remainder of dis. Do	3709	3732	2158	150	688	-	-	-	-	-	-	-	-	-	-	-	10,437
	District of Colchester	334	6283	136	50	868	-	-	-	-	-	-	-	-	-	-	32	7,703
	..... Pictou	257	12429	1013	-	-	-	-	-	-	-	-	-	-	-	-	250	13,949
County of Hants		1956	2722	599	1590	1753	-	-	-	-	-	-	-	-	-	-	7	8,627
„ King's		1507	2432	721	1080	4454	-	-	-	-	-	14	-	-	-	-	-	10,208
„ Annapolis , ...		4900	400	2604	1776	4872	-	-	-	21	-	75	3	-	-	-	10	14,661
„ Shelburne		2116	2075	1326	1501	4872	26	13	-	25	-	60	-	-	4	-	-	12,018
„ Queen's		865	217	183	1[illegible]3	411	45	1231	-	9	-	2	-	9	-	-	-	4,225
„ Lunenburg		2119	1916	437	844	1192	2897	-	-	-	-	-	-	-	-	-	-	9,405
„ Cumberland		768	646	417	-	-	-	3173	405	-	-	7	-	-	-	-	-	5,416
„ Sydney		4107	1473	7180	-	-	-	-	-	-	-	-	-	-	-	-	-	12,760
Totals, ...		28659	37225	20401	9408	19790	2968	4417	405	55	23	158	3	9	4	3	320	123,848

The number (250) returned from the District of Pictou, under the column "Doubtful," is the same number as that returned in the Census of that District, as "Transient Persons without any fixed abode."

Agriculture of Nova-Scotia, taken with the Census in 1827

Agriculture of Nova-Scotia, taken with the Census, in 1827.

County or District.	Land cultivated. No. of acres in each County	PRODUCE. Wheat. Bushels	Grain. Bushels	Potatoes Bushels.	Hay. Tons.	STOCK. Horses	Horned Cattle.	Sheep.	Swine.
County of Halifax. Peninsula of Halifax	1,020	128	4,105	23,601	1,021	399	458	39	493
Remainder of Dis. of Do.	13.440	5,298	28,212	179,041	10,852	1,081	7,130	8,720	3,673
District of Colchester	29,135	18,644	64,078	292,235	16,756	1,440	10,177	12,713	6,912
Pictou	49,181	38,198	98,562	302,659	11,750	1,609	11,701	21,128	12,945
County of Hants	37,531	18,520	45,328	227,948	19,977	2,486	9,475	14.863	5,927
„ King's	34,150	25,668	65,100	538,903	25,336	1,789	12,580	18,574	8,232
„ Annapolis	22,174	5,410	26,309	385,478	21,549	1,351	13,872	27,042	6.804
„ Shelburne	17,499	445	9,062	308,250	12,293	319	10,039	20,752	5,986
„ Queen's	5,630	1,362	3,476	52,817	3,517	163	2,436	2,737	1,941
„ Lunenburg	13,476	3,117	33,146	334,163	10,577	202	8,978	11,238	5,331
„ Cumberland	29,308	14,152	34,076	269,897	13,790	1,264	8,266	11,576	5,533
„ Sydney	39,465	21,919	38.173	363,288	15,794	848	15,706	24,349	7,705
Totals	292,009	152.861	449,627	3,278,280	163,212	12,951	110,818	173.731	71.482

In 1827 the Returns of wheat were considerably less than the usual average.

The Returns of Produce and Stock are supposed to be under-stated, owing to an idea of the country people that the General Census was connected with assessment.

Abstract of Dutiable Goods imported into the Province of Nova-Sotia, betwixt the first day of January, and the 31st day of Dec. 1829, for which the Duties have been paid and secured under the Act of the Provincial Legislature.

COUNTIES and DISTRICTS	Wine Gallons	Rum, Gin, & Brandy. Gallons	Molasses. Gallons	Coffee. Pounds	Sugar. Cwts.	Amt. of Goods imported, liable to 8¾ per cent. & ten per cent duty.	Amount of Duties.
Halifax	30,099	692,911	211,793	54,537	16,754	£315,667 2 8	L.54,696 13 7
Liverpool	30	82,513	51,746	8,951	2,018¾	1,354 0 6	4,842 13 0½
Lunenburg		62,971	41,204	7,396	1,150	230 5 0	3,586 17 3
Pictou	985	7,707	5,649	500	258	7,875 6 1	876 4 6½
Yarmouth	680	40,028	24,606	3,172	919	224 15 10	2.399 9 7½
Shelburne		10,950	5,553	3 00	266	79 8 7	264 16 5
County of Sydny	33	3,991	3,994		15	732 9 8	249 4 5½
Digby		2,106	3,619	175	59¾	657 0 0	158 5 3½
Annapolis	91	7,181	9,583	307	169	727 1 7	468 2 11
Weymouth		6,480	3,550		131	503 0 0	383 16 5
Colchester		7,771	5,786		98	165 0 0	438 8 11
Windsor		12,611	6,949		429½	53 19 6	747 9 4
Sydney, C. B.	396	1,098	1,629	214	15	1,341 14 0	149 11 4
Arichat	142	7,890	8,849		42	6,878 2 10	708 13 6
Argyle		1,413	2,232		30½		86 0 0
Cumberland		2,817	860		92¾	914 9 8	198 0 0
King's County	27	8,648	7,870		289	1,452 12 2	583 13 4½
Port Hood	386	307	222			1,086 10 5	153 2 1
Total	32,869	968,393	395,757	75,552	22.739	340,944 18 6½	L70,941 2 1

DR *The Province of Nova-Scotia.*

1829—Dec. 31, To this Sum appropriated on account of Roads and Bridges, and other services, not yet drawn from the Treasury,	£6198	9	6
Loan Certificates due sundry persons,	21,459	7	6
Notes in circulation	53,999	10	0
Balance of Shubenacadie Canal	2000	0	0
Ditto Surveyor General	400	0	0
Ditto Provincial Stud	203	4	6
Ditto Bounty on Iron	600	0	0
Ditto Light-House on Mauger's Beach	334	17	10
Ditto Encouragement for Whalers	1872	10	0
Ditto Grist Mills in Cape Breton	60	0	0
Ditto Post Communication	25	4	10
Ditto Trustees of Annapolis Academy	75	0	0
Survey of Boundary Line	400	0	0
Small Harbour in the Seal Islands	100	0	0
G. S. Harrington, Manufacture of Cloth	24	15	0
Stage Coaches for 1830, to the 1st June	300	0	0
Encouragement of the Fisheries for 1829, including balance undrawn, 1828.	5,470	9	0
Ditto Schools Do Do	6115	2	0
Isle of Sable	400	0	0
Light House on Cross Island	750	0	0
Build a Slip at Digby	28	0	0
Inhabitants of Yarmouth for a School House	150	0	0
Balance of Vote for the Officers of the Army	275	10	0
Ditto Hitchins & Crowell, Seal Islands	25	0	0
Bishop Fraser, for the support of Schools	50	0	0
Sheriff of Cape Breton	49	0	0
Protect, Barrington Beach	30	0	0
Settler between Musquodoboit and St. Mary's	50	0	0
Due Sundry Persons on account of the Province Buildings	142	13	10½
Ditto Commissioners of Light Houses	1362	10	9
	£102,942	4	9½

Contra. *Cr.*

1829—Dec. 31. By Balance in the hands of the Treasurer				£12,543	8	8½
Loan to Dalhousie College				5000	0	0
Securities on the Estate of the Collector of Lunenburg				259	7	8
Due on Loan to King,s County				286	7	0
——————— Annapolis				1321	5	11½
Supposed Value of Copper, in charge of Commissioners of Province Building				450	0	0
By Securities in the hands of the Collector of Impost and Excise Halifax	£36,269	5	6			
Deduct probable Drawbacks	9,269	5	6			
				27000	0	0

Abstract of Dutiable Goods imported into the Province of Nova-Scotia, betwixt the first day of January, and the 31st day of Dec. 1829, for which the Duties have been paid and secured under the Act of the Provincial Legislature.

COUNTIES and DISTRICTS	Wine Gallons	Rum, Gin, & Brandy. Gallons	Molasses. Gallons	Coffee. Pounds	Sugar. Cwts.	Amt. of Goods imported, liable to 3¾ per cent. & ten per cent duty.	Amount of Duties.

By Securities in the hands of the Out-Port Collectors, viz.

Shelburne	£530	9	7			
Yarmouth	1675	14	10			
Lunenburg	2974	15	2			
Liverpool	4602	8	10½			
Kings County	676	18	5½			
Cumberland	198	0	0			
Colchester	832	1	0			
Pictou	1021	5	0			
Annapolis	210	5	9			
Sydney	361	2	11			
Weymouth	745	17	6			
Digby	221	0	6			
Argyle	187	17	7			
Arichat	1178	13	3½			
Sydney, Cape Breton	185	19	7			
Port Hood Do	37	6	10½			
Hants	832	3	9			
	£16472	0	8			
Deduct probable Drawbac ks	5972	0	8			
				10,500	0	0
By Balance				45,581	15	5
				£102,942	4	9

General Account of Payments from the Treasury for the Year 1829.

Expence of Government.						
Attorney General,	£222	4	5			
Solicitor-General	100	0	0			
Treasurer	600	0	0			
Secretary	120	0	0			
Sheriffs	1350	3	8			
Coroners	173	0	0			
Post-Office	980	5	0			
Postages	4	1	4			
Printing	457	14	6			
Contingent Vote	250	0	0			
Law Expences	83	10	7	4,340	19	6
Legislature.						
Speaker	200	0	0			
Members	1953	0	0			
Clerk	200	0	0			
Extra Clerks	100	0	0			
Chaplain	25	0	0			
Officers	100	0	0			

Stationary	75	0	0	
Contingencies	190	0	0	
Clerk of Council	100	0	0	
Extra Clerk	100	0	0	
Chaplain	25	0	0	
Officers	40	0	0	
Contingencies	30	0	0	3,138 0 0
REVENUE				
Guager	235	0	0	
Extra Waiters	434	17	6	
Clerk to Comm'rs. Revenue	45	0	0	
Drawbacks	364	1	0	1,078 18 6
JUDICATURE				
First Assistant Judge	600	0	0	
Second ditto	600	0	0	
Third ditto	600	0	0	
Associate ditto	400	0	0	
Travel	341	6	8	
Expence of Conveyance	40	0	0	
First Justice, Cape-Breton	500	0	0	
First ditto, East Division	450	0	0	
First ditto, West Division	450	0	0	
First ditto, Middle Division	393	0	0	
Master of the Rolls	600	0	0	
Criminal Prosecutions	102	0	0	
Law Library	10	0	0	5,086 6 8
MILITIA.				
Arms	£689	0	7	
Adjutant-General	150	0	0	
Adjutants	555	0	0	
Inspecting Officer, East Division	250	0	0	
Ditto Western do.	250	0	0	
Ditto Cape-Breton	252	6	1	
Troops Billeting, &c	186	10	2	2,332 16 11
DEBT				
Interest	1,220	14	4½	
Expense of Notes	208	7	0	1,429 1 4½
PUBLIC BUILDINGS.				
Province House	975	9	8	
Keepers	95	0	0	1,070 9 8
SECURITY OF NAVIGATION				
Light Houses				3,035 15 11
ROADS AND BRIDGES.				
General Service	13,425	10	5	
Particular Bridges	1,105	9	0	
Altering Roads	768	4	11	
Surveys	568	9	6	

Casualty Vote	653	17	4½			
Great Post Roads	12,250	0	0			
Old Road Votes	935	3	8½			
Removal of Obstructions in Rivers	510	8	8½			
Packets	200	0	0			
Ferries	725	0	0	31,142	3	7½
EDUCATION.						
Halifax Grammar School	150	0	0			
King's College	444	8	8			
National School	100	0	0			
Acadian do	100	0	0			
Catholic do	100	0	0			
Grammar Schools	175	0	0			
Common Schools	4,487	3	7	5,556	12	3
MISCELLANEOUS SERVICES.						
Running County Lines	80	8	6			
Bounty on Dry Fish	4,529	11	0			
do on Cordage, T. & L. Piers	300	0	0			
Map of the Province	110	0	0			
Clerks of Assembly—Indexes	50	0	0			
Custom-House Clerks	73	10	0			
Overseers of Poor, Cornwallis	22	17	11			
Mary Crane	16	10	0			
Doctor Wiley	10	0	0			
Overseers of Poor, Parrsborough	35	0	0			
Provincial Stud	218	4	5½			
William Frieze	11	10	0			
Relief of Emigrants	1,228	5	5½			
Health Officer, Cape-Breton	12	10	0			
Transient Poor	600	0	0			
Bridewell	200	0	0			
Pension	200	0	0			
Indians	111	13	3			
Negroes	100	0	0			
Overseers of Poor, Yarmouth	35	0	0			
John Wiley, (Notes destroyed)	17	0	0			
Imperial Acts of Parliament	50	0	0			
Alexander Urpuhart	11	10	0			
Overseers of Poor, Digby	7	19	0			
Deputy Clerk of Crown	323	8	0			
Breakwater, Wilmot, two years	300	0	0			
Halifax Library	50	0	0			
Hon. Charles Morris	200	0	0			
Passage Collins Hill and Brattle Point	50	0	0			
Fox Island Fisheries	50	0	0			
Seal Island Establishment	25	0	0			
Aboiteau, Lawrence Town	50	0	0			

Breakwater, Lewis Head	100	0	0			
Clerks of the Peace	85	0	0			
Breakwater, Clare	49	0	0			
Aboiteau, La Planche River	300	0	0			
Whalers	1827	0	0			
Arisaig Pier	383	2	8			
Western Stage Company	450	0	0			
Shubenaccadie Canal	7000	0	0			
Keeper of Gunpowder	20	0	0	19244	9	5
				£77,455	18	10

PROVINCE NOTES.

Amount of Notes in Circulation, 31st Dec. 1829. - - - -	£39,027	10	0
Delivered the Treasurer in lieu of defaced Notes, &c. - -	11,972	0	0
Ditto out of vote of credit for £15,000, -	14,00	0	0
	64,999	10	0
Notes received and destroyed by the Committee, - - - -	11,000	0	0
Leaving in Circulation 31st Dec. 1829,	£53,999	10	0

Particulars of Custom-House Fees and Salaries in the Port of Halifax.—(*See page* 20.)

Collector, £2000. Comptroller, £850. Waiters and Searchers, £700. Warehouse Keeper, £300. Clerks, £600. Extra Clerks, £111 6 9. Tide Surveyors, £300. Locker, £73. Boatmen, £146 Tidesmen, £632 19 10¼. Surveying Officer, £81 2 6. Contingencies, £144 7 2½—Total, £5888 16 3¾.

ACCOUNT OF DUTIES, &c. COLLECTED FOR THE YEAR 1829.

PORTS.	Payments under Provincial Acts.			Collected at the Custom House.			Salaries,	Charge Collecting.
	Impost and Excise.	Light Duties.	General Duties.	Tonnage.	Provincial Acts.	Under Old Statutes.	Custom House.	Provincial Revenue.
Halifax,	26000 0 0	1062 14 1	18396 [illegible] 0¼	4011 5 9	2181 16 11	1241 19 1¾	5888 16 3¾	1375 0 0
Lunenburg,	2250 14 0	23 14 7				171 1 1½	150	388 4 10½
Liverpool,	2766 16 2	74 3 9	44 8 9			242 18 5¾	200	599 3 9
Shelburne,	467 12 9	45 12 0	24 0 11½			19 12 3	100	79 2 7
Barrington	0 0		12 10 0				100	
Argyle,	42 0 0	15 11 1				14 0 0	100	7 5 6
Yarmouth,	1279 17 7	19 10 4	5 15 1			100 8 10¾	200	246 4 3
New Edinburgh,	135 0 0	30 5 3				14 15 10	100	23 5 9
Digby,	141 9 2	16 4 0				10 8 4	120	24 8 0
Annapolis,	340 0 0	21 15 4	27 9 8			35 1 7	120	58 13 0
Cornwallis,	650 3 5½		11 19 5			19 2 3	150	114 14 8
Hants,	395 15 3	22	11 1 11			16 18 1	150	68 5 4
Cumberland,	116 14 3						100	11 8 3
Douglas and Colchester,	237 11 10	13 5 3	21 19 7½			24 1 4	120	41 1 3
Pictou,	1430 18 6½	46 3 10	454 17 9			33 1 0	200	246 16 6
Guysborough,	137 14 3	199 19 2				11 18 0	120	82 7 7
Port Hood, C. B,	39 7 4							5 18 0
Arichat,	1264 12 11	108 5 7						135 3 7
Sydney.	319 11 8	63 11					616 15 2¾	47 18 8
New-Brunswick,		220						
	38015 19 2	1982 15 3	19010 15 11¼	4011 5 9	2181 16 11	1955 6 3¼	8535 11 6½	3555 1 6¼

THE TREASURY OF NOVA-SCOTIA.

DR.

For Balance last Year		£11,124	17	1½
Received from Collectors Impost and Excise		38,015	19	2
Received from Collectors, Light Duties		1,982	15	3
Received from Officers of Customs		22,034	14	8
Received from Loans repaid		1,755	16	4
Provincial Notes issued	£25,972			
Less cancelled	11,000	14,972	0	0
Miscellaneous		113	0	0
		89,999	2	6½

CR.

By Payments per Account, viz			
Administration of Government	£4,340	19	6
Legislature	3,138	0	0
Judicature	5,086	6	8
Revenue charges	1,078	18	6
Militia do	2,332	16	11
Public Debt	1,429	1	4½
Security of Navigation	3,035	15	11
Road Service	31,142	3	7½
Education	5,556	12	8
Public Buildings	1,070	9	8
Miscellaneous	19,244	9	5
Balance due	12,543	8	7½
	£89,999	2	6½

ACCOUNT OF DUTIES, &c. COLLECTED FOR THE YEAR 1829.

PORTS.	Payments under Provincial Acts.			Collected at the Custom House.			Salaries,	Charge Collecting.
	Impost and	Light Du-	General Du-	Tonnage.	Provincial Acts.	Under Old Statutes	Custom House.	Provincial Revenue.

Signs of the Zodiac.

♈ Aries---head.	♎ Libra---reins.
♉ Taurus---neck.	♏ Scorpio---secrets.
♊ Gemini---arms.	♐ Sagittarius---thighs.
♋ Cancer---breast.	♑ Capricornus---knees
♌ Leo---heart.	♒ Aquarius---legs.
♍ Virgo---belly.	♓ Pisces---feet

The Planets and their relations.

☉ The Sun.	♀ Venus.	♃ Jupiter.
☾ The Moon.	⊙ The Earth.	♄ Saturn.
☿ Mercury.	♂ Mars.	♅ Georgian.

☊ A Planet's ascending node.
☋ The descending node.
☌ Conjunction, or Planets situated in the same longitude.
□ Quadrature, or Planets situated in longitudes differing 3 signs from each other.
☍ Opposition, or Planets situated in opposite longitudes, or differing 6 signs from each other.

The Planet Venus ♀ will be evening star till Octr. 8th. and then morning star. This planet will be eclipsed by the moon on the 13th Feb.

Jupiter ♃ will be evening star to Jan. 20th, then morning Star to Aug. 10th, then evening star. This planet will be eclipsed by the moon on the morning of 29th June, and on the eve of 9th Dec.

Chronological Cycles for 1831.

Dominical Letter	B	Solar Cycle	20
Lunar Cycle or golden numb.	8	Roman Indiction	4
Epact	17	Julian Period,	6544

Ember days.

February 23, 25, & 26	September 21, 23 & 24
May 25, 27, & 28	December 14, 16, & 17

Moveable Feasts

Septuagesima Sunday Jan. 30	Low Sunday April 10
Qinq. or Shrove Sun. Feb. 13	Rogation Sunday, May 8
Ash Wed. or 1st day Lent Feb 16	Ascen. Day or Holy Th. May 12
Mid. Lent Sun. March 13	Whit Sunday, May 22
Palm Sunday, March 27	Trinity Sunday, May 29
Easter Day, April 3	Advent Sunday, Nov. 27

Holidays at the Public Offices.

1st Jany. New Year's Day.	24th—— Whit Tuesday
17th March, St. Patrick	26th June, K. William IV's access.
1st April, Good Friday	18th Augt. Queen Adelaide's b d.
4th—— Easter Monday	21st Augt. K. William IV's birth day
5th—— Easter Tuesday	5th Nov. Powder Plot
23d—— St. George	30th —— St Andrew
23d May, Whit Monday	25th Decr. Christmas Day

THE COMET.

(CONTINUED FROM OUR LAST.)

" ——————— Yet, yet,
With every coming night the terrible star
Expanded : men had now no thought but that ;
All occupations were laid by; the earth
Was left untilled; the voyagers on the deeps
Forsook their ships, and got upon the land,
To wait the dread event. "

The Comets of Encke and *Biela* will, it is expected, return in the year 1832, both having assigned to them, by some of the continental philosophers, the direful task of causing the destruction of this world. The Comet of Encke, (being the one referred to in our last as the comet of 1819,) was first observed in 1786 ; it was seen again in the years 1795 and 1805 ; no idea, however, had been formed that it was the same body; its identity was not discovered till the year 1819, and its orbit computed by Professor Encke. At its return in 1822 it was invisible in Europe, but re-discovered by M. Rumker at Paramatta, New South Wales. In 1825 it was recognized in both hemispheres, and in the return of 1828 it was visible in October to beyond the middle of December ; it passed its perehelion on the 10th Jan. 1829, and its aphelion in August 1830 ; it is now returning to the Sun with its velocity daily augmenting, again to revisit these lower regions early in 1832.

The comet of *Biela* was visible near Gemini in Oct. 1830, and will pass its perihelion the 27th of November, 1832, but no apprehension need be entertained of any contact, for though it will in that year approach within 14,000 leagues of the earth's orbit, it will occur when our planet is in a distant part of its course ; this Comet is of the same nebulous nature as the Encke, and its period is 2461 days.

The Comet of Halley.—The return of this Comet in 1759 verified Dr. Halley's prediction, it is expected to be visible about the latter end of the year 1834, and to pass its perihelion 16th March, 1835.

Formerly these bodies were supposed not to be numerous, and only appearing at long intervals of time, but superior instruments in the hands of vigilant observers have penetrated dark regions hitherto unexplored, and unfolded many of the vast arcana of the universe ; the heavens are now found to be replete with cometary bodies, that the more splendid, as that of 1680 and 1811, are few in number when compared with those which like the Encke comet—dim, shadowy, unsubstantial things

are discovered only by an accidental position of the telescope when in search of other objects,—flitting like faint vapours in the field of view, yet moving onward as with conscious importance, to swell the harmony of the celestial spheres.

The most striking peculiarity of the Encke comet is the shortness of its period, (about 1203 days,) forming a remarkable contrast with that of 1811, the periodical time of which, is determined by the following celebrated astromers, is :—

Calendrelli, - -	3056 years.	Ferrer, - -	3757 years.
Bessel, - - -	3383 ,,	Lemaur, - -	4237 ,,

The Encke crossing the Earth's orbit 60 times in a century, the other when it approached the Sun in 1811, returning from a voyage of awful length through the vast fields of space, the duration of which was not measured by the circles of centuries, but by thousands of years, yet through the whole of its wondrous course, the solar influences,—the chain by which it was restrained—preventing its wandering off into the regions of space. It is not supposed that even this comet (1811) if not the most remote belonging to this system, or its period the most extended; one that appeared in 1763 has assigned it the astonishing period of 7734 years, but if the calculations of La Place are correct, that the limits of the solar system extend a hundred million times the earth's distance from the Sun, there is ample room for mightier movements than these referred to, and still to leave a vast void existing between the attraction of any neighbouring systems.

EXPLANATION OF THE CALENDAR PAGES.

Left hand Page—First column contains the days of the month. Second, days of the week. Third, rising of the sun. Fourth, setting of the sun. Fifth, length of days in hours and minutes. Sixth, Sun's declination in degrees and minutes, taken from the nautical almanack. Seventh, Moon's rising or setting. Eighth, Moon's southing; the eighth column also gives the time of High water at Windsor, Horton, Parrsboro', &c. Ninth, Moon's place in the signs. Tenth, high water at Halifax.

Right hand Page.—First column, days of the month Second, Holidays, Weather, &c. Third, Farmer's Calendar. The top of the columns on each page shows the moon's phases, or the times of new and full moon, and of the first and lastquarter or two quadratures with the sun.

SOLAR AND LUNAR ECLIPSES.

There will be FOUR Eclipses this year. *two* of the SUN, and *two* of the MOON.

I. The first will be of the Sun, on Saturday 12th Feby. visible and nearly total. a small part only of the sun being visible at the greatest obscuration. It will be the greatest and most remarkable solar eclipse that has taken place for many years.—The earth at the time, will be near its Perchelion, and the moon not far from her apogee. The moon therefore being further *from*, and the sun nearer *to* the earth than is usual, the moon will not appear as large as the sun; this will cause a small ring of the Sun to be seen round the moon at the middle of the eclipse in all places where it is central

Begininng, - -	11 h.	34 m.	A. P.—A. M.
Ecliptic ☌, or new ☽,	0	15	Apparent time, Afternoon.
Middle . . .	1	3	
Greatest obscurity . .	1	7	
End	2	32	

Quantity eclipsed, 11½ digits on the ☉'s southern limb.—☽'s latitude, 42′ 15″ North descending. If the atmosphere should be clear, it is probable that Several of the fixed stars will be seen. The planet Venus a little east, and Jupiter a little west of the sun, will also appear very brilliant.

II. The second will be of the moon on saturday 26th Feby, invisible as the moon will be below the horizon.

III. The third will be of the Sun, on Sunday 7th Augt at 5h. 19 m. afternoon yet on account of the moon's south latitude, it will not be visible in North America; but in the south Pacific Ocean, in the neighbourhood of the Society, Friendly, & Navigator's Islands, in Latitude 26° 36′ S. and Longitude, 156 °2′ W. of London, it will be visible, central and total on the meridian. In New Holland, the Sun will rise totally eclipsed, and set totally eclipsed in South America.

IV. The fourth, and last, will be of the moon, on Tuesday 23rd Augt. partly visible as follows

	H. M.	
Beginning - - - -	4 26	Apparent time in the morning.
Middle	5 43	
Moon sits	5 50	
Ecliptic ☌	5 51	
End	6 58	

Digits eclipsed, 5° 48′ on the moon's north Limb, in the southern section of the earth's shadow.

Last ☾ 5th d. 6h. 40m eve. | New ● 13th d. 9h. 23m. eve.

D M	D W	☉ rises	☉ sets	Days' len'th	Sun's dec. S	☾ R. & S.	☾ south.	☾'s place.	High water
1	Sa	7 38	4 22	8 44	23 3	8 16	2 27	heart	9 37
2	B	7 38	4 22	8 44	22 58	9 26	3 18	belly	10 28
3	M	7 38	4 22	8 44	22 52	10 24	4 6	belly	11 16
4	Tu	7 37	4 23	8 46	22 46	11 22	4 52	belly	morn.
5	W	7 36	4 24	8 46	22 40	morn.	5 34	reins	0 45
6	Th	7 35	4 25	8 50	22 33	0 21	6 18	reins	1 28
7	Fr	7 35	4 25	8 50	22 26	1 17	7 0	secrets	2 10
8	Sa	7 34	4 26	8 52	22 18	2 14	7 43	secrets	2 53
9	B	7 33	4 27	8 54	22 10	3 9	8 26	secrets	3 37
10	M	7 33	4 27	8 54	22 1	4 7	9 12	thighs	4 23
11	Tu	7 32	4 28	8 56	21 52	5 0	10 0	thighs	5 10
12	W	7 31	4 29	8 58	21 43	5 54	10 49	knees	6 0
13	Th	7 31	4 29	8 58	21 33	sets	11 39	knees	6 50
14	Fr	7 30	4 30	9 0	21 23	5 35	eve 30	knees	7 40
15	Sa	7 29	4 31	9 2	21 12	6 38	1 21	legs	8 31
16	B	7 28	4 32	9 4	21 1	7 45	2 11	legs	9 21
17	M	7 28	4 32	9 4	20 49	8 49	3 1	feet	10 11
18	Tu	7 27	4 33	9 6	20 37	9 54	3 50	feet	11 0
19	W	7 26	4 34	9 8	20 25	11 0	4 40	head	11 50
20	Th	7 25	4 35	9 10	20 13	morn.	5 30	head	eve 40
21	Fr	7 24	4 36	9 12	19 59	0 10	6 23	neck	1 32
22	Sa	7 23	4 37	9 14	19 46	1 19	7 15	neck	2 25
23	B	7 22	4 38	9 16	19 32	2 28	8 11	arms	3 21
24	M	7 21	4 39	9 18	19 18	3 34	9 10	arms	4 20
25	Tu	7 20	4 40	9 20	19 4	4 40	10 7	breast	5 17
26	W	7 19	4 41	9 22	18 49	5 39	11 5	breast	6 15
27	Th	7 18	4 42	9 24	18 34	rises.	morn.	breast	7 2
28	Fr	7 17	4 43	9 26	18 18	5 47	0 2	heart	8 46
29	Sa	7 15	4 45	9 30	18 2	6 53	0 55	heart	8 39
30	B	7 14	4 46	9 32	17 46	7 57	1 46	belly	9 15
31	M	7 12	4 48	9 36	17 30	8 59	2 34	belly	10 4

9h. 23m.eve.

☾'s place.	High water	
eart	9	37
elly	10	28
elly	11	16
elly	morn.	
eins	0	45
eins	1	28
ecrets	2	10
ecrets	2	53
ecrets	3	37
highs	4	23
highs	5	10
nees	6	0
nees	6	50
nees	7	40
egs	8	31
egs	9	21
eet	10	11
eet	11	0
ead	11	50
ead	eve	40
eck	1	32
eck	2	25
rms	3	21
rms	4	20
reast	5	17
reast	6	15
reast	7	2
eart	8	46
eart	8	30
elly	9	15
elly	10	4

"The Sun, rejoicing round the earth, announced
Daily the wisdom, power, and love of God.
The Moon awoke, and from her maiden face,
Shedding her cloudy locks, looked meekly forth,
And with her virgin stars walked in the heavens,—
Walked nightly there, conversing as she walked,
Of purity, and holiness, and God." *Pollok.*

First ☽, 21st d.3h 15m morn | Full ☉, 27th 10h 20m eve

DM	Holidays, Weather, &c	FARMER'S CALENDAR.
1	Circumcision. ♂ ☽ ☊	The revolving seasons have once more brought the "Farmer's Almanack" before the public, which contains this year, in addition to the matter usually given, a number of valuable and interesting Tables, relating to our provincial affairs, which we trust will not prove wholly unacceptable, particularly to our friends in the country. Pages 2, 3 & 4, contain a table of Latitudes and Longitudes of different parts of the province, made by direction of our late worthy Admiral, Sir Charles Ogle. p. 9. Imports and Exports for the years 1827, 28 & 29; p 10, 12, 13, Population, Religious Denominations and Agriculture, in 1827; the table on p. 11, shews the quantity of flour, brandy and gin imported in one year, and the amt. of duty paid thereon; p 14, abstract of dutiable goods imported in one year and the amt. of duty paid or secured under the provincial acts; p 15, 16, 17, 18 & 19 give a Dr. and Cr. statement of the provincial funds, and a general account of payments for 1829; p 20, table of all duties collected in the province in 1829, (the column of "General Duties," should have been under the head of "Collected at Custom House," instead of "payments under provincial acts.") with the salaries allowed for collection; p 21 contains a copy of the Treasurer's Account, by which it appears that £38,015 19 2 were paid in by the Collectors of Customs; £1982 15 8 from Collectors of Light Duty; and £22,034 14 8 nett revenue received from the Officers of Customs, after deducting their salaries (£8,535 11 6¼.) The payments out amount to £77,455 18 11, as particularized in p. 16, 17, 18 and 19—leaving a balance in the Treasury of £12,543 8 7¼.
B	2d Sun af. Christmas. *snow*	
3	Com.C. at Halifax. ♂ sets 0h36	
4	Inf.C.& Sess Peace at Amherst	
5	Very low tides [and at Windsor	
6	Epiphany. *pleasant for the*	
7	*season.*	
8	☽ apogee. *Appearance*	
B	1st Sun. af. Epiph. *of a*	
10	Not very high tides. *storm.*	
11	Sup.C.sits at Halifax ☿ gr eln	
12	*Fine again*	
13	♀ ♃ *for a*	
14	□ ☉ ♂ *few days.*	
15	*snow may be expected*	
B	2d Sun af Epiph *soon.*	
17	☿ stat.	
18	Inf C. & Sess Peace held at	
19	*cold and* [Truro	
20	♂ ☉ ♃. ☺ enters ♒ *blustering*	
21	*a storm of rain*	
22	♀ ♅ *or snow*	
B	3d Sun af Eph. *about*	
24	☽ per. High tides. *this time.*	
25	Inf. C. & Sess Peace held at	
26	♂ ☿ ☉ *beautiful* [Pictou	
27	D. of Sussex b. 1773.	
28	*evenings.*	
29	*more snow and very cold*	
B	Septua. Sun. K.Chas.I.Martyr	
31	♂ ☺ ♅ *weather*	

Last ☾, 4th d. 4h 0m eve | New ●, 12th d 0h 45m eve

D M	D W	☉ rises	☉ sets	Days' len'th	Sun's dec. S	☾ R. & S.	☾ south.	☾'s place.	High Water
1	Tu	7 9	4 51	9 42	17 13	9 58	3 19	reins	10 49
2	W	7 8	4 52	9 44	16 56	10 57	4 4	reins	11 19
3	Th	7 7	4 53	9 46	16 38	11 54	4 46	reins	11 59
4	Fr	7 5	4 54	9 50	16 21	morn	5 29	secrets	morn
5	Sa	7 4	4 55	9 52	16 3	0 51	6 14	secrets	1 24
6	B	7 3	4 56	9 54	15 44	1 49	7 0	thighs	2 10
7	M	7 2	4 57	9 56	15 26	2 44	7 46	thighs	2 56
8	Tu	7 1	4 59	9 58	15 7	3 36	8 34	thiggs	3 44
9	W	6 59	5 1	10 2	14 48	4 28	9 24	knees	4 34
10	Th	6 58	5 2	10 4	14 29	5 16	10 15	knees	5 25
11	Fr	6 56	5 4	10 8	14 9	5 58	11 6	legs	6 16
12	Sa	6 55	5 5	10 10	13 49	sets	11 58	legs	7 8
13	B	6 53	5 7	10 14	13 29	6 31	eve 50	feet	8 0
14	M	6 52	5 8	10 16	13 9	7 39	1 41	feet	8 51
15	Tu	6 51	5 9	10 18	12 49	8 48	2 32	head	9 42
16	W	6 49	5 11	10 21	12 28	9 58	3 24	head	10 34
17	Th	6 48	5 12	10 24	12 7	11 8	4 17	neck	11 26
18	Fr	6 47	5 13	10 26	11 46	morn	5 10	neck	eve 20
19	Sa	6 45	5 15	10 30	11 25	0 18	6 4	neck	1 14
20	B	6 44	5 16	10 32	11 4	1 25	7 1	arms	2 10
21	M	6 42	5 18	10 36	10 42	2 30	7 59	arms	3 6
22	Tu	6 41	5 19	10 38	10 20	3 28	8 56	breast	4 3
23	W	6 39	5 21	10 42	9 59	4 21	9 52	breast	4 58
24	Th	6 38	5 22	10 44	9 37	5 10	10 44	heart	5 48
25	Fr	6 36	5 24	10 48	9 14	5 50	11 36	heart	6 38
26	Sa	6 34	5 26	10 52	8 52	rises	morn	belly	7 23
27	B	6 33	5 27	10 54	8 30	6 46	0 25	belly	8 8
28	M	6 31	5 29	10 58	8 7	7 44	1 11	reins	8 48

0h 45m eve

☾'s place.	High Water
reins	10 49
reins	11 19
reins	11 59
secrets	morn
secrets	1 24
thighs	2 10
thighs	2 56
thiggs	3 44
knees	4 34
knees	5 25
legs	6 16
legs	7 8
feet	8 0
feet	8 51
head	9 42
head	10 34
neck	11 26
neck	eve 20
neck	1 14
arms	2 10
arms	3 6
breast	4 3
breast	4 58
heart	5 48
heart	6 38
belly	7 23
belly	8 8
reins	8 48

The wind howls loud, the snow is on the ground,
The icy river has forgot to flow;
On leafless boughs no shelter can be found
Where the poor starving feathered race can go.
The timid robin to the window flies,
And begs some crumbs to save him from deaths doom
As round the fire the happy circle hies
To dissipate with mirth drear winter's gloom:
'Tis then we feel the blest delights of home,
And for the friendless wanderer shed a tear,
Who's doom'd unsheltered through this world to roam,
Devoid of even hope his days to cheer:

Tyrrell

First ☽, 19th d. 10h 44m morn. | Full ○, 26th d. 0h 37m eve

DM	Holidays, Weather, &c.	FARMER'S CALENDAR.
1	*More snow.*	This is a cold and cheerless month, and those who have but little wood and little food and little ambition to bestir themselves, save now and then to make a visit to the Tavern, must be in a sorry predicament — See that red-nosed, blotchy-faced man. He takes little or no concern for friends or family; he has a mortgaged farm; three shrivelled cows; an old mare; some meadow hay; an open ragged barn; a shabby windowless house, where dwells a comfortless wife and six complaining little ones, that would excite a tear of sympathy from any, but the dissipated and thoughtless the father of this mournful group, you will find at the tavern, the accursed resort of hard hearted tipplers, cheating jockies, and lazy loungers! See the cup of poison raised high and only taken from his lips to give free utterance to impious blasphemies! Alas, how changed!
2	Purif. of B V Mary	
3	*We may now*	
4	Low tides *expect a*	
5	☾ apogee *storm.*	
B	Sexagesima Sun	
7	Com. C. sits at Halifax *day*	
8	☿ Start *or two of*	
9	*beautiful weather*	
10	☾ ☿ *but mostly*	
11	*rough and*	
12	High tides *blustering.*	
B	Quinq Sun. ☾ ♀	
14	Valentine *Pleasant*	
15	Shrove Tuesday *weather*	
16	Ash Wednesday *at this*	
17	♂ ☉ ♄. ☾ in per.	
18	Greatest elong. of ☿ *time.*	
19	☉ enters ♓ *quite*	
B	1st Snn. in Lent. *cold*	
21	Middling tides. *for the*	
22	☽ runs high. *season*	
23	♂ ☿ ♃ *with strong*	
24	Duke of Camb b1774	
25	High tides *symptoms*	
26	☽ eclipsed. invisible. *of*	
B	2d Sun. in Lent *more snow.*	
28	Very high tides	

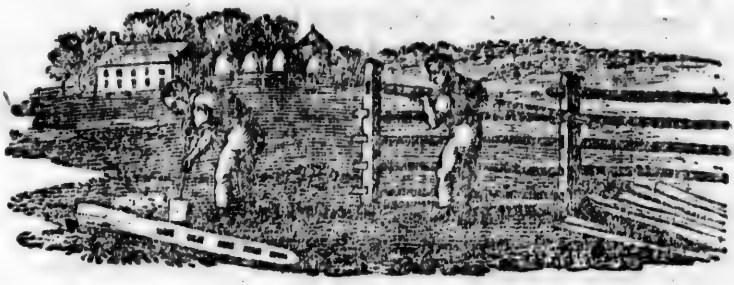

Last ☾, 6th d. 0h 57m eve. | New ●, 14th d. 1h 36m morn

D M	D W	☉ rises	☉ sets	Days' len'th	Sun's dec. S	☾ R. & S.	☾ south.	☾'s place.	High water
1	Tu	6 29	5 31	11 2	7 44	8 45	1 56	reins	9 34
2	W	6 28	5 32	11 4	7 22	9 44	2 42	reins	10 20
3	Th	6 27	5 33	11 6	6 59	10 43	3 26	secrets	11 6
4	Fr	6 25	5 35	11 10	6 36	11 41	4 10	secrets	11 56
5	Sa	6 24	5 36	11 12	6 13	morn.	4 54	thighs	morn.
6	B	6 23	5 37	11 14	5 49	0 35	5 40	thighs	0 51
7	M	6 21	5 39	11 18	5 26	1 29	6 28	thighs	1 38
8	Tu	6 19	5 41	11 22	5 3	2 19	7 17	knees	2 27
9	W	6 18	5 42	11 24	4 40	3 9	8 8	knees	3 17
10	Th	6 16	5 44	11 28	4 16	3 54	8 58	legs	4 8
11	Fr	6 15	5 46	11 30	3 53	4 35	9 50	legs	5 0
12	Sa	6 13	5 47	11 34	3 29	5 15	10 42	legs	5 52
13	B	6 12	5 48	11 36	3 5	5 50	11 35	feet	6 44
14	M	6 10	5 50	11 40	2 42	sets	eve 27	feet	7 37
15	Tu	6 9	5 51	11 42	2 18	7 48	1 20	head	8 30
16	W	6 7	5 53	11 46	1 54	9 0	2 15	head	9 24
17	Th	6 5	5 55	11 50	1 31	10 15	3 10	neck	10 19
18	Fr	6 4	5 56	11 52	1 7	11 23	4 5	neck	9 15
19	Sa	6 2	5 58	11 56	0 43	morn.	5 3	arms	eve 12
20	B	6 1	5 59	11 58	0 20	0 28	6 0	arms	1 10
21	M	5 59	6 1	12 2	N 3	1 30	6 57	breast	2 7
22	Tu	5 58	6 2	12 4	0 27	2 25	7 34	breast	3 3
23	W	5 56	6 4	12 8	0 50	3 14	8 47	heart	3 56
24	Th	5 54	6 6	12 12	1 14	4 0	9 38	heart	4 48
25	Fr	5 53	6 7	12 14	1 38	4 37	10 26	belly	5 37
26	Sa	5 51	6 8	12 18	2 1	5 7	11 14	belly	6 24
27	B	5 50	6 10	12 20	2 25	5 42	morn.	belly	7 20
28	M	5 48	6 12	12 24	2 48	rises	0 0	reins	7 54
29	Tu	5 46	6 14	12 28	3 12	7 44	0 44	reins	8 0
30	W	5 45	6 16	12 30	3 35	8 41	1 27	secrets	8 37
31	Th	5 43	6 17	12 34	3 58	9 38	2 12	secrets	9 22

Oh ! come sweet spring, and fill the world
  Again with all thy lovely bloom ;
Let wild-wing'd tempests far be hurl'd
  To winter's deep and dreary tomb.
Give to the brook its lucid charms;
  Give to the grove its warbling throng;
Give to the flowers their spicy balms;
  And waken nature's general song;
And give to man what oft he wants
  A heart of gratitude and love,
For all the God of nature grants;
  His merits, oh ! how far above!

Firt ☽, 20th d 6h 4m eve | Full ○, 28th d 4h 7m morn

DM	Holidays, Weather, &c	FARMER'S CALENDAR
1	St David. Sess Peace at Halifax	
2	Middling tides. *A*	He who means to be a good
3	*cold and driving*	farmer, must endeavour to be
4	☾ apogee *storm.*	also a good neighbour. He
5	*Dull weather*	had better not depend on bor-
B	3d. Sun. in Lent *with*	rowing, but should he be at
7	Com. C. sits at Halifax.	any time necessiated to bor-
8	Inf. C. at Halifax. Inf C. & Sess	row, let him be particular a-
9	☾ r. low. [Peace at Sydney, C B	bout returning. There should
10	Low tides. ♀ sets 7.20.	be a place to deposit all tools.
11	*hail, rain, snow*	This is of great importanc, sa-
12	*or sleet.*	ving the trouble, time and
B	4th Sun in Lent. Mid L Sun	vexation of searching, scold-
14	*Pleasant again.*	ing and fretting about lost
15	Tides very high	hoes, shovels, rakes, spades,
16	☽ perigee *We may*	axes, chains, crowbars &c.
17	St Patrick *now look*	Let your tools be kept in per-
18	*out for fine*	fect order, but this cannot be
19	Midling tides *weather.*	done if your negligent neigh-
B	5th Sun in Lent. Duchess of	bour keeps them continually in
21	☉ enters ♈ [Camb. b. 1778	possession. It is too provo-
22	☽ runs high *more snow.*	king to have a valuable axe
23	*cold and windy*	sent home all battered like a
24	*about*	broomstick; a hoe or spade
25	Ann. B. V. Mary. Lady Day	returned with each corner
26	*this time.*	knocked off; a chain broken,
B	6th Sun. in Lent. Palm Sun.	with links lost,—this kind of
28	*looks much*	work will never do, altho' you
29	High tides *like*	must love your neighbours as
30	*snow perhaps it*	yourselves.
31	*will turn to rain.*	

Last ☾, 5th d. 7h. 50m morn | New ● 12th d. 11h. 46m morn.

D M	D W	☉ rises	☉ sets	days len'th	☉ dec. N	☾ R. & S.	☾ south	☾'s place	High water
1	Th	5 42	6 18	12 36	4 21	10 34	2 58	secrets	10 7
2	Fr	5 40	6 20	12 40	4 44	11 28	3 42	thighs	10 52
3	Sa	5 39	6 21	12 42	5 8	morn.	4 29	thighs	11 39
4	C	5 37	6 23	12 46	5 30	0 21	5 17	knees	morn.
5	M	5 36	6 24	12 48	5 52	1 17	6 6	knees	1 16
6	Tu	5 35	6 25	12 50	6 16	1 54	6 56	knees	2 6
7	W	5 34	6 26	12 52	6 39	2 38	7 4[illegible]	legs	2 56
8	Th	5 32	6 28	12 56	7 1	3 17	8 37	legs	3 47
9	Fr	5 31	6 29	12 58	7 24	3 54	9 28	feet	4 38
10	Sa	5 29	6 31	13 2	7 46	4 36	10 20	feet	5 30
11	B	5 27	6 33	13 6	8 8	5 2	11 13	head	6 23
12	M	5 26	6 34	13 8	8 30	sets.	eve. 8	head	7 17
13	Tu	5 24	6 36	13 12	8 52	8 0	1 4	neck	8 13
14	W	5 22	6 38	13 16	9 14	9 12	2 0	neck	9 10
15	Th	5 21	6 39	13 18	9 35	10 26	3 0	arms	10 10
16	Fr	5 20	6 40	13 20	9 57	11 31	4 0	arms	11 10
17	Sa	5 13	6 42	13 21	10 18	morn.	5 0	breast	ev. 10
18	B	5 17	6 42	13 26	10 39	0 31	5 57	breast	1 7
19	M	5 15	6 45	13 30	11 0	1 23	6 52	heart	2 2
20	Tu	5 14	6 46	13 32	11 21	2 7	7 43	heart	2 53
21	W	5 18	6 47	13 34	11 41	2 45	8 32	heart	3 42
22	Th	5 11	6 49	13 38	12 2	3 19	9 18	belly	4 39
23	Fr	5 10	6 50	13 40	12 22	3 50	10 5	belly	5 15
24	Sa	5 9	6 51	13 42	12 42	4 19	10 50	reins	6 0
25	B	5 7	6 52	13 46	13 2	4 50	11 32	reins	6 42
26	M	5 6	6 54	13 48	13 21	rises.	morn.	reins	7 23
27	Tu	5 5	6 55	13 50	13 40	7 36	0 15	secrets	8 0
28	W	5 3	6 57	13 54	14 0	8 32	0 59	secrets	8 39
29	Th	5 2	6 58	13 56	14 18	9 28	1 44	thighs	9 9
30	Fr	5 0	7 0	14 0	14 37	10 22	2 31	thighs	9 42

1h. 46m morn.

	☾'s place	High water	
3	secrets	10	7
2	thighs	10	52
5	thighs	11	39
7	knees	morn.	
5	knees	1	16
3	knees	2	6
7	legs	2	56
7	legs	3	47
3	feet	4	38
0	feet	5	30
3	head	6	23
3	head	7	17
4	neck	8	13
0	neck	9	10
0	arms	10	10
0	arms	11	10
0	breast	ev.	10
7	breast	1	7
2	heart	2	2
3	heart	2	53
2	heart	3	42
3	belly	4	39
5	belly	5	15
0	reins	6	0
2	reins	6	42
1.	reins	7	23
5	secrets	8	0
9	secrets	8	39
4	thighs	9	9
1	thighs	9	42

By nature charmed, I softly touch the string—
Of April, and of April's queen, I sing;
Oh! who would not on nature's beauties dwell?
And seek her in her most sequestered cell?
The clouds dispersing now, the sky serene,
And Spring resumes her robe of purest green;
Now Flora's train they timidly peep forth,
The zephyr soft succeeds the sterner north,
The earth confesses nature's bounteous powers—
She sheds that bounty in refreshing showers;
The feathered choristers of every grove
Attune their notes to melody and love.

First ☽, 19th 2h 14m morn | Full ○, 26th d 8h 5m eve

DM	Holidays, Weather, &c	FARMER'S CALENDAR.
1	Good Friday. ☽ apoge.	
2	Rather low tides *Not*	"Tell me if you please,"
B	Easter Day. *unpleasant*	said my neighbour," your
4	Easter Monday.Com.C atHa-	opinion relative to the proper
5	Easter Tuesday [lifax.	size of a farm In answer I
6	Very low tides *for the season*	wonld say that opinions differ.
7	Sup. ♂ ☉ ☿	Many things there are for
8	*fickle and unsteady*	consideration. A man of little
9	*the mildness*	skill and little capital and little
B	1st Sun. aft East. LowSun	inclination to make improve-
11	*of the season*	ments will need but a little
12	Inf.C.&SessPeace at Lunen-	spot of land, and no matter if
13	☽ per. [burg&Arichat,c.B.	this be all gravel or sand. Ma-
14	Very high tides.	ny of our farmer's are more
15	*increases.*	anxious to possess land than
16	Tides decreasing *frequent*	to cultivate it. They have dou-
B	2d Sun. aft. East. *showers.*	ble the quantity they need for
18	☽ runs high *grows warmer*	profit and management. How
19	Low tides	productive is a small garden
20	Sup.C atHalifax. Inf.C.&Ses	well managed! This shows the
21	[Peace atAnnapolis&Port	importance of laying out la-
22	☉ enters ☿. [Hood,CB	bour on such lands as are near-
23	St George. Tides quite low.	est our dwelling, that we need
B	3d Sun. aft East. *pleasant*	but little travel to get to them;
25	St Mark. Ds of Glou. b 1776.	that we have but a short dis-
26	High tides *and*	tance to transport our manure;
27	Inf.C.&SessPeace at L'pool.	that we can be frequent and
28	♄ Stat. *warm weather*	often upon them, and have
29	☾ apogee	them continnally under our
30	*quite fine*	inspection.

Last ☾ 4th d. 11h 21m eve | New ● 11th d. 7h 48m eve

D M	D W	☉ rises		☉ sets		Days' len'th		Sun's dec N		☾ R. & S.		☾ south.		☾'s place.	High water	
1	B	4	59	7	1	14	2	14	55	11	12	3	19	thighs	10	32
2	M	4	58	7	2	14	4	15	14	morn.		4	7	knees	11	20
3	Tu	4	56	7	4	14	8	15	31	0	1	4	56	knees	morn.	
4	W	4	55	7	5	14	10	15	49	0	42	5	45	legs	0	55
5	Th	4	54	7	6	14	12	16	6	1	21	6	34	legs	1	44
6	Fr	4	53	7	7	14	14	16	24	1	57	7	23	feet	2	33
7	Sa	4	52	7	8	14	16	16	40	2	31	8	13	feet	3	23
8	B	4	51	7	9	14	18	16	57	3	6	9	4	feet	4	14
9	M	4	49	7	11	14	22	17	13	3	40	9	57	head	5	6
10	Tu	4	48	7	12	14	24	17	29	4	13	10	50	head	6	0
11	W	4	47	7	13	14	26	17	45	sets		11	46	neck	6	56
12	Th	4	45	7	15	14	30	18	0	8	5	eve	45	neck	7	55
13	Fr	4	44	7	16	14	32	18	15	9	16	1	46	arms	8	56
14	Sa	4	43	7	17	14	34	18	30	10	21	2	48	arms	9	58
15	B	4	43	7	17	14	34	18	45	11	18	3	48	breast	10	58
16	M	4	42	7	18	14	36	18	59	morn.		4	46	breast	11	56
17	Tu	4	40	7	20	14	40	19	13	0	7	5	41	heart	eve	51
18	W	4	39	7	21	14	42	19	26	0	49	6	32	heart	1	42
19	Th	4	38	7	22	14	44	19	40	1	24	7	19	belly	2	30
20	Fr	4	37	7	23	14	46	19	52	1	56	8	6	belly	3	16
21	Sa	4	36	7	24	14	48	20	5	2	26	8	49	reins	4	0
22	B	4	35	7	25	14	50	20	17	2	55	9	33	reins	4	43
23	M	4	34	7	26	14	52	20	29	3	22	10	15	reins	5	26
24	Tu	4	33	7	27	14	54	20	40	3	51	11	0	secrets	6	10
25	W	4	32	7	28	14	56	20	52	4	22	11	44	secrets	6	54
26	Th	4	31	7	29	14	58	21	2	rises		morn		thighs	7	39
27	Fr	4	31	7	29	14	58	21	13	8	19	0	29	thighs	8	0
28	Sa	4	30	7	30	15	0	21	23	9	8	1	16	thighs	8	36
29	B	4	29	7	31	15	2	21	32	9	56	2	4	knees	9	16
30	M	4	28	7	32	15	4	21	42	10	42	2	52	knees	10	2
31	Tu	4	27	7	33	15	6	21	51	11	21	3	41	leg	10	51

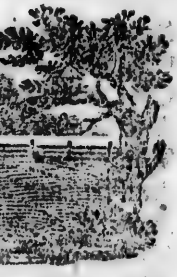

d. 7h 48m eve

	☾'s place.	High water
	thighs	10 32
	knees	11 20
	knees	morn.
	legs	0 55
	legs	1 44
	feet	2 33
	feet	3 23
	feet	4 14
	head	5 6
	head	6 0
	neck	6 56
	neck	7 55
	arms	8 56
	arms	9 58
	breast	10 58
	breast	11 56
	heart	eve 51
	heart	1 42
	belly	2 30
	belly	3 16
	reins	4 0
	reins	4 43
	reins	5 26
	secrets	6 10
	secrets	6 54
	thighs	7 39
	thighs	8 0
	thighs	8 36
	knees	9 16
	knees	10 2
	leg	10 51

S
2
F
W
W
W
E
W
W
A
H
"
C
W
S
F
D
B
2
3
4
5
6
7
B
9
10
11
12
13
14
B
16
17
18
19
20
21
B
23
24
25
26
27
28
B
30
31

Farewell April, and thy showers,
Welcome May, and all thy flowers;
With lightsome heart and garlands gay,
We haste to meet thee rosy May.

Ere Aurora opes the morning,
While the dew, thee buds adorning,
We rise to meet thee with the day,
And greet thy coming welcome May.

Hark! the merry groups are singing;
"Flowers beneath her feet are springing:"
Cast vain tears and grief away,
Welcome! welcome! sprightly May.

First ☽, 18th d. 11h 58m morn | Full ○, 26th d 11h 46m morn

DM	Holidays, Weather, &c	FARMER'S CALENDAR.
B	4th Sun. aft Easter	The intelligent husbandman
2	Com. C. at Halifax	no longer considers himself as
3	Inf.C.&Sess Peace atTusket	plodding in an humble sphere;
4	Very low tides. [Village	as devoted to an occupation,
5	☾ ♃. *serene and*	useful indeed as supplying the
6	St John Ev. □ ☉ ♅	physical wants of man, but
7	*pleasant weather.*	disconnected with the exercise
B	5th Sun. aft. East. Rog. Sun.	of his intellectual powers. His
9	Middling tides *storm.*	false shame and indifference
10	InfC&SessPeace atGuysboro'	to labour, fly before the con-
11	□ ☉ ♃ [& at Shelburne.	viction that he ranks in soci-
12	Asceh.D. HolyThurs. ☾ Per	ety with all that is useful and
13	Extreme high tides. □ ☉ ♃	dignified. He has the proud
14	☿ Stat. *rather cold*	consciousness of being enga-
B	Sun. aft. Asens. Day.	ged in an honourable calling;
16	□ ☉ ♄ *fruitful*	a calling vitally important to
17	Inf C&SessPeace atKentville	social life; the basis which
18	Rather low tides. ♅ Stat.	supports "The Corinthian
19	*showers*	column of polished society."
20	*accompanied by*	He occupies a field affording
21	Low tides ☉ enters ♊ *thunder*	ample scope and constant oc-
B	WhitSun.PsHomburg b 1770	casion for intellectual exer-
23	WhitMonday. *and lightning*	cise. He has the consolation
24	WhitTuesday.Prs Alexandri-	of feeling, that cheerfulness
25	[na Victoria b. 1819	and health, respectability and
26	☽apogee. Inf ♂ ☉ ☿ *more*	success, are the attendants of
27	*rain followed by*	his labours. He exults in re-
28	*very warm*	counting the worthies of all
B	TrinitySun.KChasII restored	ages, who, superior to vulgar
30	Low tides *weather.*	prejudice, have accounted it
31	Sup C at Pictou and Windsor.	their honour, and their happi-
	[Inf C & Sess. Peace at Dorchester.	

Last ☾, 3d d. 11h. 6m. morn | New ●, 10th d. 2h. 37m morn

D M	D W	☉ rises	☉ sets	Days' len'th	Sun's dec. N	☾ R. & S.	☾ south.	☾'s place	High Water
1	W	4 27	7 33	15 6	21 59	11 58	4 29	legs	11 39
2	Th	4 26	7 34	15 8	22 7	morn.	5 17	legs	morn.
3	Fr	4 25	7 35	15 10	22 15	0 34	6 6	feet	1 16
4	Sa	4 25	7 35	15 10	22 23	1 4	6 54	feet	2 4
5	B	4 24	7 36	15 12	22 30	1 35	7 43	head	2 53
6	M	4 24	7 36	15 12	22 36	2 9	8 34	head	3 44
7	Tu	4 23	7 37	15 14	22 42	2 43	9 29	neck	4 38
8	W	4 23	7 37	15 14	22 48	3 20	10 24	neck	5 34
9	Th	4 22	7 38	15 16	22 54	4 4	11 23	arms	6 33
10	Fr	4 22	7 38	15 16	22 59	sets	ev. 25	arms	7 35
11	Sa	4 22	7 38	15 16	23 3	9 0	1 29	breast	8 37
12	B	4 21	7 39	15 18	23 8	9 55	2 28	breast	9 37
13	M	4 21	7 39	15 18	23 11	10 43	3 26	heart	10 36
14	Tu	4 21	7 39	15 18	23 15	11 20	4 21	heart	11 31
15	W	4 20	7 40	15 20	23 18	11 55	5 11	belly	ev. 21
16	Th	4 20	7 40	15 20	23 20	morn.	6 0	belly	1 10
17	Fr	4 20	7 40	15 20	23 22	0 28	6 44	belly	1 54
18	Sa	4 20	7 40	15 20	23 24	0 54	7 27	reins	2 37
19	B	4 20	7 40	15 20	23 26	1 21	8 9	reins	3 20
20	M	4 20	7 40	15 20	23 26	1 49	8 53	secrets	4 3
21	Tu	4 20	7 40	15 20	23 27	2 19	9 36	secrets	4 47
22	W	4 20	7 40	15 20	23 27	2 51	10 22	secrets	5 32
23	Th	4 20	7 40	15 20	23 27	3 26	11 8	thighs	6 18
24	Fr	4 20	7 40	15 20	23 26	4 3	11 56	thighs	6 58
25	Sa	4 20	7 40	15 20	23 25	rises.	morn.	knees	7 41
26	B	4 20	7 40	15 20	23 23	8 35	0 44	knees	8 25
27	M	4 20	7 40	15 20	23 21	9 18	1 33	kness	8 55
28	Tu	4 20	7 40	15 20	23 19	9 55	2 22	legs	9 34
29	W	4 21	7 39	15 18	23 16	10 36	3 10	legs	10 20
30	Th	4 21	7 39	15 18	23 13	11 2	3 58	feet	11 10

. 2h. 37m morn

☾'s place	High Water.	
legs	11	39
legs	morn.	
feet	1	16
feet	2	4
head	2	53
head	3	44
neck	4	38
neck	5	34
arms	6	33
arms	7	35
breast	8	37
breast	9	37
heart	10	36
heart	11	31
belly	ev.	21
belly	1	10
belly	1	54
reins	2	37
reins	3	20
secrets	4	3
secrets	4	47
secrets	5	32
thighs	6	18
thighs	6	58
knees	7	41
knees	8	25
kness	8	55
legs	9	34
legs	10	20
feet	11	10

The sweet lovely morning is clear and serene,
  The innocent lambs are at play;
The birds in sweet notes, as I pass o'er the green
  Delightfully sing on each spray.
The scenes that are round us profusely are deck'd,
  The fields in rich verdure appear,
May Providence kind all his creatures protect,
  And send them a plentiful year.
The oxen so lusty, those grain fields so green,
  Those sheep that o'erspread the wide plains,
Proclaim the kind hand of a Being unseen,
  Who splendid in majesty reigns.

First ☽ 16th d. 11h. 45m. eve | Full ○ 25th d. 2h. 46m. morn

DM	Holidays, Weather. &c	FARMER'S CALENDAR.
1	♂ ☾ ♃ *vegetation*	ness, to be enrolled among the
2	*advances rapidly.*	cultivators of the soil. By such
3	Low tides *chilly*	he finds his art to have been
4	*easterly winds*	honoured from the dark times
B	1st Sun aft Trin. D Cumb b 1771	of fable and mythology, to the
6	Commrs C sits at Halifax.	present moment of meridian
7	Sess Peace at Halifax, S Court	light. *Seest thou a man dili-*
8	☿ Stat [at Truro & Kentville	*gent in his business! He shall*
9	☽ perigee *may be*	*stand before Kings! He shall*
10	Very high tides *expected*	*not* stand before mean MEN.
11	St Barnabas ♃ stat.	Prov. XXII. 29.
B	2d Sun aft Trin.	
13	*becomes quite*	The potatoe is undoubtedly
14	Inf C at Halifax. Sup C at	the most profitable crop that
15	[Amherst and Annapolis	the N.S. farmer can raise and
16	*warm and pleasant*	may be planted any time after
17	Low tides *colder*	frost is out of the ground, till
18	*look out for*	4th July. Break up all waste
B	3d Sun aft Trin. *frequent*	or fallow ground you can
20	Great Elong of ☿ *showers*	spare, and plant it with pota-
21	☉ enters ♋ *of rain*	toes, with or without manure.
22	☽ apogee	One hoeing will generally be
23	Tides rather high *fine*	sufficient—and the ground
24	Nat. of St John Baptist.	will be rathar enriched than
25	☽ runs low *growing*	impoverished, even tho' little
B	4th Sun aft Trin. K. William	or no manure be used, but a
27	*season.* [IV's access 1830	little of any kind of manure,
28	Inf C & Sess Peace at Amherst	in the hill, will greatly im-
29	St Peter [Sup C at Liverpool	prove the crop
30	Tides quite low. *warm*	

Last ☽, 2d d. 7h. 26m. eve | New ●, 9th d. 9h. 34m. morn

D M	D W	☉ rises	☉ sets	Days' len'th	Sun's dec. N	☾ R. & S.	☾ south.	☾'s place	High water
1	Fr	4 22	7 38	15 16	23 9	11 32	4 45	feet	11 55
2	Sa	4 22	7 38	15 16	23 5	morn.	5 33	head	morn.
3	B	4 22	7 38	15 16	23 1	0 5	6 22	head	1 32
4	M	4 23	7 37	15 14	22 56	0 37	7 13	neck	2 23
5	Tu	4 23	7 37	15 14	22 51	1 15	8 6	neck	3 16
6	W	4 23	7 37	15 14	22 45	1 52	9 2	arms	4 12
7	Th	4 24	7 36	15 12	22 39	2 38	10 1	arms	5 11
8	Fr	4 24	7 36	15 12	22 33	3 32	11 2	breast	6 12
9	Sa	4 25	7 35	15 10	22 26	sets.	eve 4	breast	7 14
10	B	4 26	7 34	15 8	22 19	8 27	1 4	heart	8 14
11	M	4 26	7 34	15 8	22 11	9 10	2 2	heart	9 12
12	Tu	4 27	7 33	15 6	22 3	9 48	2 55	heart	10 5
13	W	4 28	7 32	15 4	21 55	10 21	3 46	belly	10 56
14	Th	4 29	7 32	15 4	21 46	10 51	4 33	belly	11 43
15	Fr	4 29	7 31	15 2	21 37	11 19	5 18	reins	eve 28
16	Sa	4 30	7 30	15 0	21 28	11 48	6 2	reins	1 12
17	B	4 31	7 29	14 58	21 18	morn.	6 45	secrets	1 56
18	M	4 32	7 28	14 56	21 8	0 18	7 28	secrets	2 39
19	Tu	4 33	7 27	14 54	20 57	0 48	8 13	secrets	3 24
20	W	4 33	7 27	14 54	20 47	1 22	9 0	thighs	4 10
21	Th	4 34	7 26	14 52	20 35	2 0	9 47	thighs	4 57
22	Fr	4 35	7 25	14 50	20 24	2 42	10 36	knees	5 46
23	Sa	4 36	7 24	14 48	20 12	3 31	11 25	knees	6 35
24	B	4 37	7 23	14 46	20 0	rises.	morn.	knees	7 24
25	M	4 39	7 21	14 42	19 47	7 53	0 14	legs	8 0
26	Tu	4 40	7 20	14 40	19 34	8 28	1 4	legs	8 30
27	W	4 41	7 19	14 38	19 21	9 2	1 52	feet	9 2
28	Th	4 43	7 18	14 36	19 7	9 35	2 41	feet	9 51
29	Fr	4 43	7 17	14 34	18 53	10 5	3 29	head	10 39
30	Sa	4 44	7 16	14 32	18 39	10 37	4 17	head	11 27
31	B	4 45	7 15	14 30	18 25	11 11	5 7	head	morn.

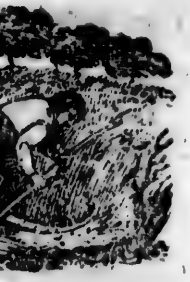

1. 9h.34m. morn

	☾'s. place	High water
5	feet	11 55
3	head	morn.
2	head	1 32
3	neck	2 23
3	neck	3 16
	arms	4 12
	arms	5 11
	breast	6 12
	breast	7 14
	heart	8 14
	heart	9 12
	heart	10 5
	belly	10 56
	belly	11 43
	reins	eve28
	reins	1 12
	secrets	1 56
	secrets	2 39
	secrets	3 24
	thighs	4 10
	thighs	4 57
	knees	5 46
	knees	6 35
	knees	7 24
	legs	8 0
	legs	8 30
	feet	9 2
	feet	9 51
	head	10 39
	head	11 27
	head	morn.

Heaven's sultry breath is heavy with perfume,
And summer odours, summer hues obtain;
The forest's stationary line of gloom,
Dark and majestic, skirts the fulgent plain.
And now is langour creeping stealthily,
With unopposed, and irrisistible tread
Over the frame,— The blue, religious sky,
One stainless sapphire, arches over head
With lore of love ineffable, outspread;
Whilst health's full currents, equable and slow
Making it adoration to respire,
Thrill through the veins in warm perceptible flow,
As if the founts of life were rising higher,
Than man his Makers praise might hymn with seraph's fire.

First ☽, 16th d 1h 50m eve | Full ○, 24th d 4h 50m eve

DM	Holidays, Weather, &c.	FARMER'S CALENDAR.
1	*some appearance*	Mowing is laborious work performed in the hottest season of the year; and yet, strange enough, laborers seem to prefer it to any other part of the business of hay making. many value themselves on their adroitness in mowing, they have much bragging about it. but give me the man that talks but little, cuts clean, carries a steady hand, and works with prudence. I want none of your slashing and flouncing and boasting and blustering and halting every two rods to rest, under pretence of whetting the scythe. Awake all hands at peep of day! Tools all ready and sharpened the night before, spring to it in the cool of the sweet morning air, before the sun chases the heavy dew away. One half the day's work will be over before nine, and then rest awhile in the heat and burning of the day. I am glad my boy to see you have a stiff and firm snead your scythe in good order and well fastened. This is of great im-
2	Visit of B.V. Mary. Low tides	
B	5th Sun aft Trin *of rain*	
4	Com C at Halifax	
5	Inf C. & Sess Peace at Wind-	
6	[sor & Digby. Sup C. at Li-	
7	☽ perigee. [verpool	
8	*fine weather for securing hay*	
9	*and grain*	
B	6th Sun. aft Trin	
11	Very high tides	
12	Sup C at Halifax & Shelburne	
13	[Inf. C. & Sess Peace at Tru-	
14	*a storm is not* [ro	
15	Within *very*	
16	*far distant*	
B	7th Sun aft Trin *becomes*	
18	very low tides *cool*	
19	Inf C & Sess Peace at Pictou	
20	Sup ♂ ☉ ☿ ☽ apogee	
21	*pleasant for*	
22	● runs low *some days*	
23	☉ enters ♌	
B	8th Sun. aft Trin. *very*	
25	St James. Duch Camb b 1797	
26	St Anne. Tides quite high.	
27	♂ ☽ ♃ *hot rain.*	
28	*thunder and*	
29	*lightning*	
30	Low tides. ♀ gr elong	
B	9th Sun aft Trin.	

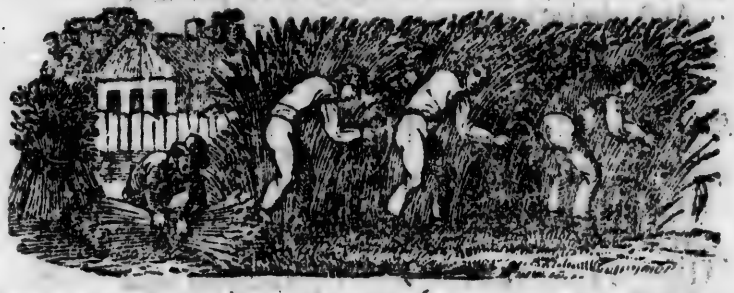

Last ☽, 1st d, 1h, 27m. morn, | New ●, 7th d, 5h, 50m eve,

D M	D W	☉ rises	☉ sets	Days' len'th	Sun's dec. N	☾ R & S	☾ south	☾'s place	High water
1	M	4 46	7 14	14 28	18 10	11 47	5 58	neck	1 8
2	Tu	4 47	7 13	14 26	17 55	morn	6 51	neck	2 1
3	W	4 48	7 12	14 24	17 39	0 30	7 48	arms	2 58
4	Th	4 50	7 10	14 20	17 24	1 19	8 46	arms	3 56
5	Fr	4 51	7 9	14 18	17 8	2 15	9 46	breast	4 56
6	Sa	4 52	7 8	14 16	16 51	3 15	10 47	breast	5 57
7	B	4 53	7 7	14 14	16 35	sets	11 45	heart	6 55
8	M	4 54	7 6	14 12	16 18	7 42	ev. 41	heart	7 51
9	Tu	4 55	7 5	14 10	16 1	8 18	1 34	belly	8 44
10	W	4 57	7 3	14 6	15 44	8 51	2 24	belly	9 34
11	Th	4 58	7 2	14 4	15 26	9 21	3 11	reins	10 21
12	Fr	4 59	7 1	14 2	15 8	9 50	3 56	reins	11 6
13	Sa	5 0	7 0	14 0	14 50	10 19	4 41	reins	11 51
14	B	5 2	6 58	13 56	14 32	10 49	5 25	secrets	eve 35
15	M	5 4	6 56	13 52	14 14	11 21	6 10	secrets	1 20
16	Tu	5 5	6 55	13 50	13 55	11 59	6 56	thighs	2 6
17	W	5 6	6 54	13 48	13 36	morn	7 43	thighs	2 53
18	Th	5 7	6 53	13 46	13 17	0 39	8 31	thighs	3 41
19	Fr	5 9	6 51	13 42	12 57	1 26	9 20	knees	4 30
20	Sa	5 10	6 50	13 40	12 38	2 16	10 10	knees	5 20
21	B	5 11	6 49	13 38	12 18	3 14	11 0	legs	6 5
22	M	5 13	6 47	13 34	11 58	4 13	11 50	legs	6 50
23	Tu	5 14	6 46	13 32	11 38	rises	morn.	feet	7 35
24	W	5 15	6 45	13 30	11 17	7 41	0 40	feet	8 6
25	Th	5 17	6 43	13 26	10 57	8 14	1 30	feet	8 47
26	Fr	5 18	6 42	13 24	10 36	8 45	2 18	head	9 28
27	Sa	5 20	6 40	13 20	10 15	9 19	3 10	head	10 20
28	B	5 21	6 39	13 18	9 54	9 56	4 0	neck	11 10
29	N	5 22	6 38	13 16	9 33	10 36	4 53	neck	morn.
30	Tu	5 24	6 36	13 12	9 12	11 22	5 48	arms	0 58
31	W	5 26	6 34	13 8	8 50	morn	6 45	arms	1 55

5h, 50m eve,

☾'s place	High water	
eck	1	8
eck	2	1
rms	2	58
rms	3	53
reast	4	56
reast	5	57
vart	6	55
eart	7	51
elly	8	44
elly	9	34
eins	10	21
eins	11	6
eins	11	51
ecrets	eve	35
ecrets	1	20
ighs	2	6
ighs	2	53
ighs	3	41
nees	4	39
nees	5	20
gs	6	5
gs	6	50
et	7	35
et	8	6
et	8	47
ad	9	28
ad	10	20
ck	11	10
ok	morn.	
as	0	58
as	1	55

S

"
Si
A
A
Q
A
T
T
"
A
T

F

D
1
2
3
4
5
6
B
8
9
10
11
12
13
B
15
16
17
18
19
20
B
2
2
2
2
2
2
B
2
3
3

" ——————————the reapers gaze
Silent and trembling, on the frowning skies;
A sudden flash the wonted signal gives,
And loud, and long, the dreadful crush is heard;
Quicker the lightnings glance——the increasing storm
Approaches nearer:—— mute the rustics stand.
The master casts a pensive look around;
Then upward turns his eyes;—— a look that speaks,
"Much corn is yet abroad; a few days more,
And all had been secure: — but, gracious heaven!
Thy will be done. "

First ☽, 15th d. 6h. 10m. morn. | Full ○, 23rd.d5h. 21m. morn. Last ☽ 30th d. 6h. 33m. morn

DM	Holidays, Weather &c.		FARMER'S CALENDAR
1	Low tides	Rain.	portance; but there is Bill
2		Variable	Worry, he is so inattentive to
3		weather.	these particulars, and such
4	☽perigee.	Becomes	a smasher, that he is ever in a
5	♂ ☉ ♍	more	foaming sweat.
6	Tides rise	settled	
B	10th Sun. aft. Trin		There is much said about *domestic* economy, Now my dear, Alice, we must go hand in hand in this matter. You surely know that, much, very depends on our being united in the management of our family affairs, in order to keep our heads out of water, as we may say. It is said that a woman can throw out at the window with a tea-spoon, more, than a man can throw in at the door with a broad shovel. It is your province, wife, to keep a good look out, and see that Goody WASTE, that old, pestiferous hag, is no inmate of our family. Keep watch, otherwise she may be dashing in pieces our crockery; casting sweet wholesome provisions into the hog pail; breaking the window glass; burning the wood unnecessarily; frying nutcakes making sugar candy, when you are away, and many other things too numerous to mention, as the shopkeepers say— These may be thought by some,
8	Com.C. at Halifax		
9		very warm	
10	St Lawrence. ♂ ☉ ♃	for	
11		some days.	
12		you	
13	Queen Adelaide, b. 1792.		
B	11th Sun. aft Trin.	may	
15	Low tides	now look	
16	☽ apogee	out for a	
17	Duchess Kent, b.1786.	storm.	
18	Very low tides		
19		becomes colder	
20	☽ runs low	and	
B	12th Sun.aft Trin.K Wm IV.		
22		[born 1765.	
23	☉ enters ♎	more	
24	St Bartholomew	pleasant	
25	Tides rise		
26		damp and	
27		disagreeable	
B	13th Sun.aft Trin.St Augustine		
29	St John Bapt.beheaded	about	
30	Sup. C. at Sydney C. B.		
31	☿ gr. elong.	this time	

New ●, 6th d. 4h 20m morn | First ☽, 14th d. 0h 28m morn

D M	D W	☉ rises		☉ sets		Days len'th		Sun's dec.N		☾ R. & S.		☾ south.		☾'s place.	High water	
1	Th	5	27	6	33	13	6	8	28	0	12	7	43	breast	2	52
2	Fr	5	29	6	31	13	2	8	7	1	10	8	42	breast	3	52
3	Sa	5	31	6	29	12	58	7	45	2	14	9	40	heart	4	50
4	B	5	32	6	28	12	56	7	23	3	21	10	36	heart	5	46
5	M	5	33	6	27	12	54	7	0	4	29	11	29	belly	6	30
6	Tu	5	35	6	25	12	50	6	38	sets.		eve	20	belly	7	30
7	W	5	36	6	24	12	48	6	16	7	28	1	10	belly	8	20
8	Th	5	37	6	23	12	46	5	53	7	55	1	55	reins	9	5
9	Fr	5	39	6	21	12	42	5	31	8	24	2	41	reins	9	51
10	Sa	5	40	6	20	12	40	5	8	8	54	3	26	secrets	10	36
11	B	5	42	6	18	12	36	4	45	9	27	4	11	secrets	11	21
12	M	5	43	6	17	12	34	4	22	10	3	4	57	thighs	eve	7
13	Tu	5	45	6	15	12	30	3	59	10	40	5	44	thighs	0	54
14	W	5	46	6	14	12	28	3	36	11	25	6	31	thighs	1	41
15	Th	5	48	6	12	12	24	3	13	morn.		7	20	knees	2	30
16	Fr	5	49	6	11	12	22	2	50	0	14	8	10	knees	3	20
17	Sa	5	51	6	9	12	18	2	27	1	10	9	0	legs	4	10
18	B	5	52	6	8	12	16	2	4	2	7	9	50	legs	5	0
19	M	5	54	6	6	12	12	1	40	3	8	10	40	legs	5	50
20	Tu	5	56	6	4	12	8	1	17	4	13	11	30	feet	6	35
21	W	5	57	6	3	12	6	0	54	rises.		morn.		feet	7	20
22	Th	5	59	6	1	12	2	0	30	6	53	0	20	head	8	0
23	Fr	6	0	6	0	12	0	0	7	7	26	1	11	head	8	41
24	Sa	6	2	5	58	11	56	S	15	8	1	2	3	neck	9	16
25	B	6	3	5	57	11	54	0	39	8	41	2	56	neck	10	6
26	M	6	5	5	55	11	50	1	2	9	27	3	52	arms	11	2
27	Tu	6	6	5	54	11	48	1	26	10	17	4	50	arms	morn.	
28	W	6	8	5	52	11	44	1	49	11	15	5	47	breast	0	57
29	Th	6	10	5	50	11	40	2	12	morn.		6	46	breast	1	56
30	Fr	6	11	5	49	11	38	2	36	0	15	7	43	breast	2	53

How splendid all the sky ! how still !
How mild the dying gale !
How soft the whispers of the rill,
That wind along the vale !
So tranquil Nature's works appear,
It seems the Sabbath of the year:
As if the summer's labour past, she chose
This season's sober calm for blandishing repose.

Full ○, 21st d. 5h. 42m. eve | Last ☾, 29th d. 0h. 14m morn

DM	Holidays, Weather, &c	FARMER'S CALENDAR.
1	● runs high *Becomes*	unimportant matters, but, with us,
2	*cooler, but*	who have to work hard they are
3	*very pleasant.*	of very material consideration.—
B	14th Sun. aft Trin.	We must rise early & put in exer-
5	Com. C. at Halifax	cise our saving faculties; for
6	Sess. Peace at Halifax. Sup.	though we might amass even great
7	High tides [C. at Arichat. CB	treasures, without care & attention
8	Nativity of B. V. Mary *rain*	they would not make us rich or
9	*and high winds.*	happy.
10	*fine again*	Happiness seems to have fix-
B	15th Sun. aft. Trin *for all*	ed her seat in rural scenes.
12	*kinds of business*	The spacious hall, the lighted
13	Inf. C. at Halifax & Shelburne	assembly, splendid equipages,
14	low tides [Sup. C. at Dorches-	and the pomp of courts, do
15	☾ runs low. [ter & Annapolis	not soothe and entertain the
16	*Beautiful time for ripening*	mind of man in any degree,
17	♀ Stat. *the fruits*	like the verdant plain, the wa-
B	16th Sun aft. Trin *rain*	vy field, the artless stream, the
19	*may be expected*	enamelled mead, the fragrant
20	Sup. C at Pictou & Kentville	grove, the melodious birds, the
21	St Matthew *pleasant*	sportive beasts, the azure sky,
22	High tides *and fine*	and the starry heavens.
23	☉ enters ♎ *weather*	*October.*
24	☿ ☉ ♂ *for some*	The indolent farmer exhibits his
B	17th Sun. aft. Trin. *days*	own disgrace to every passing
26	Inf. ☿ ☉ ♂	traveller, how often do we see a
27	Sup. C. at Truro. Inf. C. &	farm susceptible of a high state of
28	[Sess. Peace at Yarmouth.	cultivation and which might with
29	St Michael. Q. of Wirt. b.	industry and economy, be a source
30	St Jerome. Low tides. *colder*	of wealth to its possessor—how
		often do we see it grown over

New ●, 5th d 5h 31m eve | First ☽, 13th d. 7h 46m eve

D M	D W	☉ rises	☉ sets	Days' lent'h	☉ dec. S.	☾ R. & S.	☾ south.	☾'s place.	High water
1	Sa	6 13	5 47	11 34	2 59	1 21	8 40	heart	3 50
2	B	6 14	5 46	11 32	3 22	2 27	9 32	heart	4 42
3	M	6 16	5 44	11 28	3 46	3 33	10 22	belly	5 32
4	Tu	6 17	5 43	11 26	4 9	4 39	11 11	belly	6 21
5	W	6 19	5 41	11 22	4 32	sets.	11 58	reins	7 8
5	Th	6 20	5 40	11 20	4 55	6 34	ev. 43	reins	7 53
7	Fr	6 22	5 38	11 16	5 18	7 6	1 30	secrets	8 40
8	Sa	6 23	5 37	11 14	5 41	7 36	2 14	secrets	9 24
9	B	6 25	5 35	11 10	6 4	8 9	3 0	secrets	10 10
10	M	6 26	5 34	11 8	6 27	8 45	3 46	thighs	10 56
11	Tu	6 27	5 33	11 6	6 50	9 28	4 33	thighs	11 43
12	W	6 29	5 31	11 2	7 13	10 13	5 21	knees	ev. 31
13	Th	6 30	5 30	11 0	7 35	11 6	6 16	knees	1 20
14	Fr	6 32	5 28	10 56	7 58	morn.	6 58	knees	2 8
15	Sa	6 34	5 26	10 52	8 20	0 0	7 47	legs	2 57
16	B	6 35	5 25	10 50	8 42	1 0	8 36	legs	3 46
17	M	6 37	5 23	10 46	9 5	2 1	9 25	feet	4 35
18	Tu	6 38	5 22	10 44	9 27	3 6	10 15	feet	5 25
19	W	6 40	5 20	10 40	9 48	4 14	11 6	head	6 16
20	Th	6 41	5 19	10 38	10 10	5 25	11 58	head	7 8
21	Fr	6 43	5 17	10 34	10 32	rises	morn.	head	7 40
22	Sa	6 44	5 16	10 32	10 53	6 42	0 52	neck	8 20
23	B	6 46	5 14	10 28	11 14	7 25	1 48	neck	9 4
24	M	6 47	5 13	10 26	11 35	8 15	2 46	arms	0 58
25	Tu	6 48	5 12	10 24	11 56	9 10	3 46	arms	10 56
26	W	6 50	5 10	10 20	12 17	10 13	4 46	breast	11 56
27	Th	6 51	5 9	10 18	12 37	11 18	5 46	breast	morn
28	Fr	6 53	5 7	10 14	12 58	morn.	6 41	heart	1 51
29	Su	6 54	5 6	10 12	13 18	0 23	7 35	heart	2 45
30	B	6 55	5 5	10 10	13 38	1 29	8 25	belly	3 45
31	M	6 57	5 5	10 10	13 58	2 34	9 13	belly	4 23

Month

46m eve	
e.	High water
	3 50
	4 42
	5 32
	6 21
	7 8
	7 53
ts	8 40
ts	9 24
ts	10 10
	10 56
	11 43
	ev. 31
	1 20
	2 8
	2 57
	3 46
	4 35
	5 25
	6 16
	7 8
	7 40
	8 20
	9 4
	10 58
	10 56
	11 56
	morn
	1 51
	2 45
	3 45
	4 23

These are the days, when sadness reigns,
And calls her gloomy thoughts abroad;
Coldly the sun beams on the plains,
The withered leaves are on the ground:
Shadows are gathering o'er the earth,
The beauty of the spring is gone;
The flowers that blush'd at summer's birth,
Have bloomed and perished every one:
Like budding hopes of youth, they grew —, and died;
O'er life's crushed flowers, how oft has memory sighed

Full ☉, 21st d. 4h. 32m. morn. | Last ☽, 27th d. 7h 49m. eve.

DM	Holidays, weather, &c.	FARMER'S CALENDAR.
1	*Thicker clothing*	with bushes, briars & thistles; the
B	18th Sun. aft. Trin. *becomes*	fields badly arranged, the fences
3	Com C. sits at Halifax	out of repair, the land half tilled,
4	*necessary as*	the barn doors broken from their
5	☿ Stat. *the mornings*	hinges, and the windows of the
6	High tides *and evenings*	house filled with hats and rags,
7	*are getting*	presenting any idea but that of
8	Inf ♂ ☉ ♀ *very*	comfort. And on a nearer exa-
B	19th Sun. aft Trin St Denis	mination, the picture is still dar-
10	♃ stat *cold*	kened. Look at his stock, his
11	Sup C. at Halifax Inf. C &	outhouses, his implements of
12	[Sess Peace at Lunenburg	husbandry; every thing is poor,
13	☽ runs low [☽ apogee	and out of its place. Enter his
14	Low tides *look out for*	dwelling; his home; that sacred
15	*a storm*	place in which are to be found
B	20th Sun aft Trin *becomes*	the only fruits of Eden which
17	*fine again*	have survived the fall—is do-
18	St Luke. Inf C & Sess Peace	mestic peace and happiness ever
19	[at Dorchester.	found within where negligence
20	Tides rise. *cool weather*	and ruin are without? Does not
21	♅ stat *but bracing*	every thing wear the same as-
22	☽ perigee *and very*	pect, and is there not inscribed on
B	21st Sun aft Trin. ☉ enters ♏	every thing on which the eye can
24	*fine for the*	rest, indolence and waste? Look at
25	Crispin. Inf C. & Sess Peace	the farm of the man who is dili-
26	[at Guysboro at Liverpool;	gent in his business, and prudent
27	Low tides [& at Sydney. c.B	in his concerns—his own spirit is
28	St Simon & St Jude *season.*	infused into every thing around
29	*a violent storm is*	him—every thing is in repair, eve-
B	22d Sun aft Trin, *coming*	ry thing is in its place; every thing
31		is in Season; every thing evinces
		that the master's eye has seen and
		directed all his concerns.

New ●, 4t d. 9h 24m morn. | First ☽. 12th d. 2h 30m eve

D M	D W	☉ rises	☉ sets	Days' lent'h	Sun's dec. S.	☾ R. & S.	☾ south.	☾'s place.	High water
1	Tu	6 58	5 2	10 4	14 17	3 37	10 0	reins	5 10
2	W	7 0	5 0	10 0	14 36	4 41	10 44	reins	5 54
3	Th	7 1	4 59	9 58	14 55	5 42	11 36	reins	6 40
4	Fr	7 3	4 57	9 54	15 14	sets.	eve 13	secrets	7 23
6	Sa	7 4	4 56	9 52	15 33	6 10	0 58	secrets	8 8
7	B	7 5	4 55	9 50	15 51	6 47	1 44	thighs	8 54
8	M	7 6	4 54	9 48	16 9	7 26	2 31	thighs	9 41
9	Tu	7 7	4 53	9 46	16 27	8 9	3 18	thighs	10 28
10	W	7 9	4 51	9 42	16 44	8 59	4 6	knees	11 16
11	Th	7 10	4 50	9 40	17 1	9 51	4 54	knees	eve 4
12	Fr	7 11	4 49	9 38	17 18	10 47	5 41	legs	0 51
13	Sa	7 13	4 47	9 34	17 35	11 47	6 30	legs	1 40
14	B	7 14	4 46	9 32	17 51	morn.	7 16	legs	2 26
15	M	7 15	4 45	9 30	18 7	0 48	8 4	feet	3 14
16	Tu	7 16	4 44	9 28	18 23	1 53	8 52	feet	4 2
17	W	7 17	4 43	9 26	18 38	3 0	9 42	head	4 52
18	Th	7 18	4 42	9 24	18 53	4 10	10 34	head	5 44
19	Fr	7 19	4 41	9 22	19 8	5 22	11 30	neck	6 30
20	Sa	7 20	4 40	9 20	19 22	rises.	morn.	neck	7 17
21	B	7 22	4 38	9 16	19 36	6 1	0 27	arms	8 0
22	M	7 23	4 37	9 14	19 50	6 55	1 28	arms	8 48
23	Tu	7 24	4 36	9 12	20 3	7 55	2 30	breast	9 40
24	W	7 25	4 35	9 10	20 16	9 1	3 32	breast	10 42
25	Th	7 26	4 34	9 8	20 28	10 9	4 31	heart	11 41
26	Fr	7 27	4 33	9 6	20 40	11 15	5 27	heart	morn.
27	Sa	7 28	4 32	9 4	20 52	morn.	6 19	belly	1 29
28	B	7 29	4 31	9 2	21 3	0 22	7 8	belly	2 18
29	M	7 30	4 30	9 0	21 14	1 27	7 54	reins	3 4
20	Tu	7 31	4 29	9 58	21 25	2 29	8 39	reins	3 49
30	W	7 31	4 29	9 58	21 35	3 30	9 23	reins	4 33

h 30m eve

☾'s place.	High water	
ins	5	10
ins	5	54
ins	6	40
crets	7	23
crets	8	8
ighs	8	54
ighs	9	41
ighs	10	28
nees	11	16
nees	eve	4
gs	0	51
gs	1	40
gs	2	26
et	3	14
et	4	2
ead	4	52
ead	5	44
eck	6	30
eck	7	17
ms	8	0
ms	8	48
east	9	40
east	10	42
art	11	41
art	morn.	
lly	1	29
lly	2	18
ins	3	4
ins	3	49
ius	4	33

I

F

P

1
2
3
4
5
B
7
8
9
10
11
12
B
14
15
16
17
18
19
B
21
22
23
24
25
26
B
28
29
30

'Twas autumn's stormy hour,
The wild winds murmured in the yellow wood;
The sere leaves, rustling in the naked bower,
Were whirled in eddies to the mountain flood;
Dark clouds enthralled the west; an orb of blood,
The red sun, pierced the hazy atmosphere;
And torrent murmurs broke the solitude,
Where straying lonely, as with steps of fear,
I marked the deepening gloom that shrouds the fadi year.

Full ○, 19th d. 2h 42m. eve. | Last ☾, 26th d. 6h 13m. morn.

DM	Holidays, weather, &c.	FARMER'S CALENDAR.
1	AllSaints. Inf. C Sess. Peace	This is the most suitable
2	All souls. [at Annapolis.	time for transplanting fruit
3	Prs Sophia b 1777. □ ☉ ♏	trees of all kinds. Tie up all
4	High tides .*Vol*	new planted trees to stakes,
5	PowderPlot 1605. *unpleasant*	especially those that are ex-
B	23rd Sun. aft Trin	posed to the winds. lay some
7	Commrs. C. sits at Halifax	light litter over the roots of
8	PrsAugustaSophia b1768.Inf	the more tender kind of trees
9	[C &SessPeace at Kentville	to protect them from frost.
10	[& atArichatC B ☾ apogee	Plough deep such land as is
11	● runs low.*fine clear weather*	intended for Indian corn
12	Low tides a *little*	next season, especially if it
B	24th Sun aft Trin.	is accustomed to be eaten by
14	*snow may*	cut or grub worms, and they
15	InfC&SessP. atPortHood,CB	will be destroyed. The best
16	*now be*	method of preserving beets,
17	*expected.*	carrots, &c. is to pack them
18	*grows colder*	separately in dry earth in a
19	*but still*	warm cellar.
B	25th Sun. aft Trin *very*	*December.*
21	☾ runs high *fine*	"Poor Robin" for 1757,
22	☉ enters ♑	says pleasantly enough, "now
23	St Clement *snow.*	comes December; after which,
24	*a driving*	January, for new-years gifts;
25	*storm*	February, for pancakes and
26	St Catharine *unpleasant*	Valentines; March for leeks,
B	Advent Sunday.	for the Welchmen; April for
28	*weather to the*	fools; May for milk-maids
29	*end of the*	and their garlands; June for
30	St Andrew *month*	green peas and mackarel,

New ●, 4th d. 3h 33m morn | First ☽, 12th d 7h 8m morn

D M	D W	☉ rises	☉ sets	Days, lent'h	☉ dec.	S.	☾ R. & S.	☾ south.	☾'s place.	High water
1	Th	7 32	4 27	8 56	21	45	4 28	10 6	secrets	5 16
2	Fr	7 33	4	8 54	21	54	5 27	10 50	secrets	6 0
3	Sa	7 34	4 26	8 52	22	3	6 26	11 35	thighs	6 45
4	B	7 34	4 26	8 52	22	11	sets.	ev. 21	thighs	7 31
5	M	7 35	4 25	8 50	22	20	6 0	1 7	thighs	8 17
6	Tu	7 36	4 24	8 48	22	27	6 55	1 55	knees	9 5
7	W	7 36	4 24	8 48	22	34	7 38	2 43	knees	9 53
8	Th	7 37	4 23	8 46	22	41	8 31	3 30	legs	10 40
9	Fr	7 37	4 23	8 46	22	47	9 28	4 16	legs	11 26
10	Sa	7 38	4 22	8 44	22	53	10 28	5 3	legs	ev. 13
11	B	7 38	4 22	8 44	22	58	11 32	5 50	feet	1 0
12	M	7 39	4 21	8 42	23	3	morn.	6 35	feet	1 45
13	Tu	7 39	4 21	8 42	23	8	0 34	7 22	head	2 32
14	W	7 39	4 21	8 42	23	12	1 38	8 11	head	3 21
15	Th	7 39	4 21	8 42	23	15	2 47	9 2	neck	4 12
16	Fr	7 40	4 20	8 40	23	18	3 58	9 57	neck	5 7
17	Sa	7 40	4 20	8 40	23	21	5 11	10 55	arms	6 5
18	B	7 40	4 20	8 40	23	23	6 23	11 57	arms	7 0
19	M	7 40	4 20	8 40	23	25	rises.	morn.	breast	7 46
20	Tu	7 40	4 20	8 40	23	26	6 27	1 0	breast	8 32
21	W	7 40	4 20	8 40	23	27	7 37	2 2	heart	9 16
22	Th	7 40	4 20	8 40	23	27	8 46	3 2	heart	10 12
23	Fr	7 40	4 20	8 40	23	27	9 56	3 58	heart	11 8
24	Sa	7 40	4 20	8 40	23	26	11 4	4 50	belly	morn.
25	B	7 40	4 20	8 40	23	25	morn.	5 40	belly	0 50
26	M	7 40	4 20	8 40	23	23	0 8	6 25	reins	1 35
27	Tu	7 40	4 20	8 40	23	21	1 11	7 10	reins	2 20
28	W	7 39	4 21	8 42	23	19	2 10	7 52	secrets	3 2
29	Th	7 39	4 21	8 42	23	16	3 9	8 36	secrets	3 46
30	Fr	7 39	4 21	8 42	23	12	4 6	9 20	secrets	4 30
31	Sa	7 39	4 21	8 42	23	8	5 2	10 5	thighs	5 15

horn	
High water	
5	16
6	0
6	45
7	31
8	17
9	5
9	53
10	40
11	26
ev.	13
1	0
1	45
2	32
3	21
4	12
5	7
6	5
7	0
7	46
8	32
9	16
10	12
11	8
morn.	
0	50
1	35
2	20
3	2
3	46
4	30
5	15

Hark, friends, it strikes: —— the year's last hour:
A solemn sound to hear
Come, fill the cup, and let us pour
Our blessing on the parting year.
The years that were, the dim the gray,
Receive this night, with choral hymn,
A sister shade as lost as they,
And soon to be as gray and dim
Fill high: she brought us both of weal and wo,
And nearer lies the land to which we go.

Full ○, 19th d 0h 55m morn | Last ☾, 25th d 7h 56m eve

DM	Holidays, Weather, &c	FARMER'S CALENDAR.
1	*very cold*	beans and bacon, and what
2	*weather, and the*	not—[this is a plentiful time;]
3	Tides rather high *nights*	July for hay in the country;
B	2d Sun in Advent *long and*	August for corn; September
5	Com C. at Halifax. ☾ ap	for oysters; October for brew-
6	Sess Peace at Halifax	ing good beer; and Novem-
7	□ ☉ ♄ *dark*	ber for drinking it. after all
8	Concep. of B V Mary *show*	these are past, some for wor-
9	♂ ☉ ☿ ♃ *may be*	king, but all for eating and
10	*expected.*	drinking, after all comes De-
B	3d Sun in Advent *pleasant*	cember, with the barns full of
12	Low tides *in the*	corn, the larders full of beef
13	Inf C at Halifax	and pork, the barrels full of cy-
14	*middle of the day*	der, the oven full of Christ-
15	*look out for a*	mas-pies, the pocket stored
16	*snow storm*	with money, the masters and
17	♀ gr. elong	mistresses full of charity, and
B	4th Sun in Advent *cold*	the young men and maids full
19	☾ per. Very high tides	of play. Truly I know not how
20	Inf C & Sess Peace at Digby	better to conclude this short
21	St Thomas *the shortened*	summary of agreeable infor-
22	☉ enters ♑ *day and*	mation, than by wishing that
23	*languid sun*	this description of the *present*
24	*proclaim the*	month, and the close of the
B	Christmas Day *close of*	*present* year, may be com-
26	St Stephen. Low tides. *the*	pletely realized, with all hear-
27	St John. *aged year,*	ty and honest wishes for the
28	Innocents. *which ends*	signal happiness and prospe-
29	*with fine*	rity of A D. *one thousand*
30	*and pleasant*	*eight hundred and thirty one.*
31	*weather*	

PROVINCE OF NOVA-SCOTIA.

Lieutenant-Governor and Commander in Chief of the Province of Nova-Scotia and its Dependencies, and Commander of the Forces in Nova-Scotia, New Brunswick, Prince Edward Island, &c. &c. &c. His Excellency Lieutenant General Sir PEREGRINE MAITLAND, Knight Grand Cross of the Most Honourable Military Order of the Bath, &c. &c. &c.

HIS MAJESTY'S COUNCIL

Honourable Sampson Salter Blowers, President.

Honourable and Rt Rev John, Lord Bishop of NovaScotia, Hon Michael Wallace, Chas Morris, Thos N. Jeffery, Brenton Halliburton, Hibbert N Binney, Enos Collins, Simon B Robie, Chas R Prescott, Samuel Cunard and

Clerk, Sir R D George, Bt.; asst clerks, Wm Hill and John C Halliburton, Esqrs. Chaplain, RevdRobert Willis, D D

HOUSE OF ASSEMBLY

S. G. W. ARCHIBALD, Esquire, Speaker.*

COUNTIES—Halifax—†S G W Archibald, †Wm Lawson, †Geo Smith and Jotham Blanchard, Esqrs

Annapolis—† Wm H Roach and †Jno Johnston, Esqrs

Cumberland—†Alex Stewart and †Joseph Oxley, Esqrs

Lunenburg—†Wm Rudolf and John Creighton, Esqrs

Kings—Elisha DeWolf, jr and Saml Chipman, Esqrs

Queens—†Joseph Freeman and †Jas R Dewolf, Esqrs

Hants—†Benj Dewolf and Wm B Bliss, Esqrs

Shelburne—†John Forman and Herbert Huntington, Esqrs

Sydney—† John Young and †Thos Dickson, Esqrs

Cape Breton—Jas B Uniacke and Lawrence Kavanagh, Esqrs

TOWNSHIPS—Halifax—†Chas R Fairbanks and Stephen W Deblois, Esqrs

Truro—Alex Archibald, Esq

Onslow—Robt Dickson Esq

Londonderry—†John Wier, Esq

Annapolis, †Jas R Lovett, Esq

Granville, †Timothy Ruggles, Esq

Digby, Charles Budd, Esq

Lunenburg, †Jno Heckman, Esq

Amherst, †Jas S Morse, Esq

Horton, †Jas Harris, Esq

Cornwallis, †John Morton, Esq

Windsor, †David Dill, Esq

Falmouth, †Wm Shey, Esq

Barring on, †Jno Homer, Esq

Liverpool, Jas Barss, Esq

Newport, Felix Cochran, Esq

Shelburne, Chas Roche, Esq

Yarmouth, Clements Esq

†Members of the former House.

Rev R Fitz Uniacke A M Chaplain; John Whidden Esq Clery, J F Gray Esqr Asst Clerk—Jno Jas Sawyer, Esqr, Sergeant at Arms—Matthew Forrester, Asst Sergt at Arms, JnoGibbs Messenger and Door Keeper

*The Members of his Majesty's Council and the Speaker of the House of Assembly are Justices of the Peace throughout the Province

PROVINCIAL OFFICERS—Treasurer, Hon M Wallace; Secretary, Sir R D George, Bt; Surveyor Genl of Lands, Hon Chas Morris; Comr of Crown Lands, John Spry Morris, Esq; Registrar of Deeds, &c Sir R D George, Bt; Dep Reg WmHill, Esq; Surrogate General, John Spry Morris, Esq; Principal Inspector of Pickled Fish for the Province, Jonathan Tremain, Esq. Postmaster General for N S and N B, John Howe, Esq

COURT OF CHANCERY—Chancellor, His Excellency Sir P Maitland; Master of the Rolls, Hon S B Robie, LLD; Masters in Chancery, Hon B Halliburton; Lewis M Wilkins, Peleg Wiswell and J G Marshall Esqrs; Registrar, H H Cogswell Esq; Counsellors and Solicitors. the Baristers and Attornies of the Supreme Court.

COURT OF ERROR, MARRIAGE AND DIVORCE---His Majesty's Council; Advocates and Proctors, the Barristers and Attornies of the Supreme Court.

COURT OF VICE ADMIRALTY---Judge, Hon S S Blowers; Advocate Genl —— ——, Solicitor Genl. S G W Archibald, Esq L L D; Registrar, L Pennell, Esq; Dep Registrar, J S Tremain, Esq Marshall, J Putnam, Esq; Dep Marshall, S W Deblois Esq.. Advocates and Proctors, the Barristers and Attornies of the Supreme Court.

COURT OF ESCHEATS AND FORFEITURES---Commissioner, Hon Michael Wallace; Registrar, Sir R D George, Bt. Dep Reg Wm Hill Esqr.

SUPREME COURT---Chief Justice, Hon Sampson Salter Blowers; Puisne Judges Hon B Halliburton Lewis M Wilkins and Richard J Uniacke Esqrs; Associate Judge, P Wiswell, Esq; Attorney General ; Sol Gen S G W Archibald, Esq L L D. King's Counsel, WmHill, C R Fairbanks and ,Esqrs. Clerk of the Crown and Prothonotary throughout the Province, Wm Thompson, Esq; Deputy J W Nutting, Esq.

BARISTERS AND ATTORNIES AT LAW OF THE SUPREME COURT RESIDING IN THE PROVINCE.

Halifax—H H Cogswell, D S Clarke, S G W Archibald, J W Nutting, William Hill, C R Fairbanks, Jas W Johnston, W Q Sawers, N W White, W B Bliss Beamish Murdoch, Alexander Primrose, James S Tremain. Chas Twining, Jas B Uniacke, J J Sawyer, J F Gray, W Fleigher, Jas Stewart Clarke, Wm Young. C W H Harris, Hugh Hartshorne, E H Harrington, Law O' C. Doyle, John C Halliburton, W Bowman, W H Keating, Wm Sutherland and Thomas B Aitken Esqrs.

Pictou; Thos Dickson, Jotham Blanchard, Henry Blackadar, Martin Wilkins, & Edw Roach, Esqrs —— Truro; Jona Marsters, John D Archibald, & Geo H Emerson, Esqrs.——Annapolis; H Goldsmith, John Johnston, Wm H Lee, Jas A Dennison, C T C MacColla, Esqrs——Digby, G K Nicholls, Esq.——Bridgetown; Steph Bromley, Esqr.——Amherst; James S Morse

Alex Stewart, Chas D Roach, & Silas C Morse, Esqrs ---Kentville; John Whidden, Jno C Hall, Steph H Moore, & Wm E Smith, Esqrs.——Windsor; H A Emerson, L M Wilkins, Harry King, Esqrs——Newport; D D Stewart, Esq.——Antigonish; John Thos Hill, & Alex McDougall, Esqrs.——Yarmouth, John Foreman, Esq.——Guysborough, W F Des Barres, Esq——Liverpool; Wm Stevens, S P Fairbanks, Snow Parker Freeman, Esqrs——Lunenburg. Jno Creighton, G F Solomon, Chas B Owen, & Chas Bolman, Esqrs——Chester, Wm Greaves, Esq ——Cape Breton, (Arichat) Wm C Delaney, & Jas Turnbull, Esqrs. (Sydney) R Gibbons and E M Dodd, Esqrs

Non-residents practising in Cumberland—E B Chandler and James Stewart, Esqrs.

Nova-Scotia Barrister's Society.

Patrons, His Excellency the Chancellor, the Honorable the Chief Justice.

Honorary Members, the Judges of the Supreme Court; Treasurer, H H Cogswell, Esq: Secretary and Librarian, J W Nutting, Esq.

Committee for 1831—S G W Archibald, C R Fairbanks and J W Johnston, Esqrs

Commissioners of the Revenue.

Hon M Wallace, Hon S B Robie, Wm Lawson, Law Hartshorne, and H H Cogswell, Esqrs Wm Newton, Esq clerk.

Commissioners for Light Houses.

Hon Saml Cunard, Thos Mayhard and John Douglas, Esqrs

SHUBENACCADIE CANAL COMPANY—President, Hon Michael Wallace. Vice Presidents, Hon T N Jeffery, Hon S Cunard. Directors--James Bain, L E Piers, S W Deblois, M G Black J Allison, L Hartshorne, J N Shannon, M Tobin, and Saml Head, M.D, Esqrs. C R Fairbanks, Sec'y and Treas. Francis Hall Esq Engineer.

King's College Windsor.

Patron, His Grace the Lord Archbishop of Canterbury.

Visitor, the Lord Bishop of Nova-Scotia.

Governors, His Excellency the Lieutenant Governor, the Right Rev'd the Lord Bishop of Nova-Scotia, the Hon the Chief Justice, the Judge of the Court of Vice Admiralty, the Speaker of the House of Assembly, the Attorney General, the Solicitor General, the Secretary of the Province, the Revd the President of the College and the Revd Dr. Cochran.

President & Professor of Divinity and Hebrew, the Rev Chas Porter, DD.: Vice President, Professor of Grammar, Rhetoric and Logic, and acting Professor of the moral Sciences and Metaphysics. Rev William Cochran, D D.; Fellow and Bursar, Rev William B King, A M; Acting Professor of Mathematics, Natural Philosophy and Astromony, John Stevenson, AM; Sec'y & Treasurer, ———— Esq; Librarian, ———— ————, ——; Academy under the direction of the Governors of King's College. Principal, Rev Fras Salt, M A.

TERMS.---Sept. 1st—Michaelmas Term commences, and ends on the 15th Dec. Jan. 15, Hilary Term commences, and ends on the Saturday preceding Palm Sunday.

Monday after Easter Monday—Easter Term commences, and ends Saturday se'nnight before Whit Sunday.

The morrow of Trinity Sunday—Trinity Term commences, and ends on the 1st of July.

PICTOU ACADEMY.

Governed by fourteen Trustees, who are to profess, either the Presbyterian system of Religion, or that of the Church of England. Trustees, Hon S B Robie, L L D, S G W Archibald, Esq L L D, Rev Thos McCulloch D D, Duncan Ross, George Smith, Rev Jno McKinley AM. Jas Foreman, Alex Grant, John Patterson, Robt McKay, Jno McLean, Wm Matthewson, and Jas Robson. Head master, Rev Thos M'Culloch, D D.; Asst Mr M McCulloch; Sec'y, Rev Jno McKinley.—Terms —first term commences 1st April. second term, 1st Octr. each term lasts four months.

Clergy of the Established Church in N. S.

The Hon. and Rt. Rev, John, Lord Bishop of Nova-Scotia New-Brunswick and their Dependencies.

Halifax---Ven. Robt Willis, D.D. Archdeacon and Rector of St Paul's; Rev Fitz. R. Uniacke, A.M. Rector of St Georges; Rev J T Twining, D D. Garrison Chaplain.---Windsor, Rev Chas Porter, D D. Pres. of K C. and Rector of Newport Rev Wm Cochran D D. Vice Pres. and Rector of Falmouth Rev Wm B King, A M. Tutor and visiting Missionary; Rev Wm C King, A M, Rector of University Church; Rev Fras. Salt, A M. Princp. Collegiate School; Digby, Rev Roger Viets A B; Annapolis Rev Jno Milledge, L L D; Aylesford Rev Edwin Gilpin, A B; Granville, Rev Fras Whalley: Weymouth, Rev Alfred Gilpin A B; Yarmouth, Rev T A Grantham A M; Horton, Rev Jno Clarke A M; Cornwallis, Rev J Moore Campbell A M. and Rev Robt Norris A M (retired); Rawdon, Rev Geo W Morris A B; Sackville Rev Jno Conolly A M; Dartmouth Rev M B Desbrisay A B; Chester Rev James Shreve A B; Lunenburg, Rev Jas C Cochran, A B. and Rev J W Weeks A B; Liverpool Rev J T T Moody A B; Shelburne Rev Thos B Rowland LLD; Truro Rev Jno Burnyeat, Visit Miss: Amherst Rev R B Wiggins, AB; Antigonish, Rev Thos H White A B; Guysboro' Rev Chas W Weeks AM; Pictou, Rev Chas Elliott, A B. Bridgetown, Rev J H Cliach, AM; Sydney, C B, Rev Chas Ingles, A B; Arichat, Rev Jas A Shaw.

Ministers of the Established Church of Scotland.

Halifax, St Matthew's Church, Rev Jno Scott; St Andrew's, Church, Rev Jno Martin. Dalhousie College Rev T Aitken A M; Dartmouth, Rev Jas Morrison; Shelburne, Rev Gavin Lang; Cornwallis, Rev Wm Forsyth; Horton, Rev Geo Struthers; Pictou Town, Rev Ken J McKenzie; East River, Rev Don A Fraser; Upper Settlement, Jno McRae; West River, [illegible]; Merigomishe, R Dougald, McKeichan.

Presbyterian Church of Nova-Scotia.

PRESBYTERY OF TRURO.---Londonderry, Rev J Brown; Truro, Rev J Waddel; Douglas, Rev J S Crowe; Musquodobit, Rev Jno Sprott; Economy, Rev A Kerr; Sewiacke Rev J Smith.

PRESBYTERY OF PICTOU—WestRiver, Rev D Ross; RiverJohn, Rev J Mitchell; Merigomish, Rev Wm Patrick; Antigonish, Rev T Trotter; Miramichi, Rev J Thompson; StMary's, Rev A Lewis; Mabou, RevW Millar; Picton Town, Rev J McKinley A M; Upper Settlement (EastRiver) A McGilavery; Richibucto, Rev J McLean; Tatamagouche, Rev H Ross.

PRESBYTERY OF HALIFAX—Upper Shubenaccadie, Rev R Blackwood; Windsor, Rev J Murdoch.

PRESBYTERY OF PRINCE EDWARD ISLAND---Prince Town, Rev J Keir; St Peters, Rev R Douglas; Richmond Bay, Rev W McGregor; Bedeque, Rev R S Paterson; New London, Rev H Dunbar.

Rev Thos McCulloch, D D Professor of Divinity; Rev Jas Robson, SynodClerk; RevDRay, Preacher; Moderator.

Synod meets annually at Pictou, of June

Clergy of the Roman Catholic Church.

Right Rev. Dr Wm Fraser, Bishop of Tanen, and Vicar Apostolic of Nova Scotia. Rev John Laughnan, Halfax; Rev Dennis Geary, Chezetcook; Rev James Dunphy, Prospect; Rev Mr Sygogne, St Mary's Bay; Rev John B Morin, Argyle; Rev Mr Boland, Pictou; Rev James Grant, Manchester; Rev Pere Vincent, Tracadie; Rev Mr Francis, Pomket; Rev George McEageney, Sydney; Rev Mr McLeod, Bras d'Or; Rev Dennis Lawlor, St Peters.

Wesleyan Missionaries.

Halifax, Rev Wm Croscombe. Rev Taylor, and Rev WmBlack, sepernumerary.—Liverpool, Rev HPope.—Lunenburg, Rev George Miller.—Shelburne, Rev Thos H Davis,—Horton, Rev Robt H Crane.—Windsor, Rev Stephen Bamford.—Newport, Rev J o Marshall and Rev Wm Bennett, supernumerary.—Parrsboro' Rev Wm Temple.—Wallace, Rev W McDonald.—Yarmouth, Rev WmSmith, —Sydney, Rev M Cranswick.—Ship Harbour, Rev J G Hennegar.

Baptist Ministers.

Halifax, Rev John Burton and Rev H K Green, AM.—Cornwallis, Rev Edw Manning RevWm Chipman and Rev D Harris—Horton, Rev TheoS Harding, and Rev Jas Stephens; Aylesford Rev Ezekiel Masters; Parrsboro', Rev Wm Barton. Annapolis, Rev Wm Elder.—Granville, Rev Thos Ansley.; Nictau Rev J E Bill Digby, Rev Peter Crandall; Clements, Rev Israel Potter; Brier Island, Rev Saml Bancroft; Newport, Rev George Dimock; Rawdon, Rev Rich McLearn; Falmouth Rev R R Dickie; Yarmouth, Rev H Harding. and Rev Wm Burton; Scissiboo, Rev Danl McGrigor; Rugged Islands, Rev John Craig; Hammond's Plains, Rev Geo Richardson; Chester, Rev Joseph Dimock. and RevR W Cunningham; Onslow, Rev Jas Munro; Amherst, Rev Chas Tupper and Saml McCully.

Licentiates.—Ford, Hatty, and Minard Parker Lunenburgh, John Bezanson, and Anthy Dimmock Chester; Wellesley Denton, Aylesford Theo H Porter and Joshua Cogswell Cornwallis—Rev J Pryor, AM Principal in the Seminary at Horton,

☞ MEMORANDUM—The Sittings of Courts, Names of Officers, &c. will be found arranged under the respective counties to which they belong.

COUNTY OF HALIFAX

Town and district of Halifax Proper—HighSheriff of the County, John James Sawyer, Esq. Coroner, James F. Gray, Esq.

High Court of Chancery, held before the Master of the Rolls, every Monday.

Supreme Court sits at Halifax on the 2d Tues of Jan 3rd Tues. April, 2d Tues. of July, and 2d Tues. of Oct.

InferiorCourt sits on the 2dTues of March,June,Sept. and Dec.—Judges. Hon M Wallace, Jas Forman, sen Jno Howe, sen. and Wm Lawson, Esqrs.

Commissioners' Court sits the 1st Monday of every month. Commrs Jas Forman Senr, Jas Tobin, Rich Tremain, Jno Liddell, and D S Clarke, Esqrs. Clerk, Jas Stewart Clarke, Esq.

Police office open every day throughout the year,(Holidays excepted.)—Justices, John Liddell, H Yeomans, Mat. Richardson,Esqrs. D S Clarke,Esq. clerk.

Sessions of the Peace held on the 1st Tues of March, June, Sept. and Dec.

JUSTICES OF THE PEACE OF AND FOR THE COUNTY RESIDING IN THE DISTRICT OF HALIFAX

Jas Forman, senr [Custos Rotulorum] ; John Howe, senr. Rufus Fairbanks, Saml Head,M D, Jno Liddell, RichTremain,H Yeomans, P McNab, Wm Lawson, S Albro,JAlbro,MTobin,M Richardson,J D Hawthorne, Thos Holland, Isaac Rayne, H Y Mott, Jas Money, Jno Allan, G N Russell, John Leander Starr, Wm H Roach, H A Gladwin and Jno S Morris, Esqrs. D S Clarke, Esq C P.

COMMISSIONERS FOR VISITING THE POOR-HOUSE

Hon C Morris, Hon T N Jeffery, John Stayner, Rich Tremain, H Yeomans,J Clark, M Tobin, G N Russell, Jas Forman, senr. and Thos Pyke, Esqrs.

COMMISSIONERS OF STREETS

Halifax—H. H. Cogswell, G N Russell, Joseph Allison, James H. Tidmarsh & James Tremain Esqrs— Dartmouth Saml Albro, Hugh Hartshorne and E H Lowe Esqrs.

Health Officer for the Port of Halifax.Charles W Wallace Esq. M D.

OFFICERS OF H. M. NAVAL YARD.

A F Jones, Esq mast. shipwright; John Douglas, Esqr mast. attendant; MrJasRitchie, mast. ship wright's clerk; MrJasA McEwen, and Mr Felix King, clerks; Mr Jas Matthews, gate porter.

Officers of the Provincial Revenue.

Hon H N Binney, collector of impost and excise; Andrew Richardson, Esq guager and weigher. James Barrett, Robert Hodges, and Geo Sherlock, waiters and shipping officers. Wm Cleaveland, collector of licence duty. Edw Duckett, sen. collector of light duty.

Officers of His Majesty's Customs.

Hon Thos N Jeffery, collector. John Wallace, Esq comptroller. D H Watson&JosDean, Esqrs waiters and searchers. EdwDuckettsen, survey officer of shipping. FWAcheson and T Holden tide surveyors. R B Young, Errol Boyd, AlexHays, tidesmen. Jas Wall and W Hays, boatmen.

Esq WarehouseKeeper. R Dimmett, Locker.

Comrs. to examine and Select Pilots for the Port of Halifax, under An Act passed in 1830 Entitled "an act to regulate the Pilotage of Vessels at the Port of Halifax"——Michael Head RN, JnoDouglas, W Pryor, Jas H Tidmarsh and Edw Cunard Esqrs

Halifax Banking Company.

Henry H Cogswell, Esq President. Wm Pryor, Esq Vice President. Hon Enos Collins, Jas Tobin, Samuel Cunard, Jno Clark, Joseph Allison, Martin G Black, Esqrs Directors. N T Hill, Esq cashier. Mr. J C Wilkie clerk. Jos Keefler, messenger.

Discount Days—Tuesdays and Fridays.

Hours of business—from 10 to 3 o'clock. Sundays and Holidays at the Public Offices excepted——Notes for discount to be left the day previous before 2 o'clock, with the cashier.

Fire Wardens of the Town of Halifax.

Rich Tremain, Esq Chairman,—Jno Albro, Esq sec'y & treasurer. South Suburbs, Edw Pryor jr, C R Fairbanks and JasTremain, Esqrs.—St Peter's Ward, J Albro, J E Fairbanks and Jas Bain, Esqrs—St Matthew's Ward, L Hartshorne and J A Barry, Esqrs—St Paul's Ward, G N Russell and W A Black, Esqrs—County Court House Ward, Jno Dupuy and Thos Boggs, Esqrs—St John's Ward, J Liddell, J Clark and Jos Allison, Esqrs—North Barrack Ward, M Tobin and S W Deblois, Esqrs—North Suburbs, J Dempster, S Cunard, and J N Shannon, Esqrs.

Committee of the Fire Wardens appointed to manage and direct at Fires—Rich Tremain, Thos Boggs, Jno Albro, E Pryor, and J Clarke, Esqrs—E Pryor and J Clarke, Esqrs to direct the Axe-men.

Fire Engine Company for the Town of Halifax.

James Dechman, Captain

First Division—David Hutton, Lieut; Henry Hill, Thos Mackie, Thos Pallister, Wm J Rogers, Wm Caldwell Donald McLennan, Timothy Conners, Wm Murray, J Wilkie' J Mahony. H St. Andrews, Joseph Bennet, F Sturmy, Wm Liswell, Wm Flynn, H Langley, H G Hill, H Morris, & Jno Fox.

Second Division—Thos Cassedy, Lieut; Jas Carmichael, Edw Sturmy, J Drillio, Andw Crawford, Daniel McLean. Thos Wilson, Charles Hunter, Jeremiah Muhlig, Jno Richardson, Benj Smithers, Jas Malcolm, Wm Crawford Jno Johnson, Joseph Scriven, Wm Miller, Thos Sutton, Thos Lownds, W G Anderson and Jno Anderson.

Third Division—Geo Little, Lieut; Henry Spike, Jas Thomson, R Haverstock, Saml Carten, Peter Manson, Jas Thomson 2d, Israel Thomas, R A Bigby, Secretary, Wm Dillen, & Geo Barlin.

Fourth Division—Michael Byren, Lieut; Elias Cabot, Jno West, Robt Norris, Alex Boyle, Robt. Woodill, Philip Sparling, Jno Winters; Jas Smith, Honorary member and Treasurer.

AXE FIRE-MEN.—Robt Richardson, capt; Mich Creamer, lieut, Thos McKie, sec'y, Geo Jost, Peter Hall, Jno McNeal, Errol Boyd, Wm Marvin, Jas Grant, Henry Miller, Wm Strickland, Wm Rose, Matthew Lownds, Wm Johnston. Jas Mac-Nut, Patrick Mahony, Jno McPherson, Wm Fennerty, Samuel George Archibald Layng. Jas Lownds, truckman

National School—Abel S Gore, } masters
Acadian School—Rev Jas Morrison, }

MAIL DAYS.—The Eastern and St John, N B. mails arrive in Halifax on Saturday at 3 o'clock, p.m. and made up every Wednesday at 1 o'clock, p. m.

The Western mails are made up at the Post Office on Mondays and Fridays at 4 p.m. and forwarded by the mail coach next morning, they arrive in Halifax every Monday and Friday at 7 p.m.

———oooxooo———

Officers of H. M. Ordnance.

J W Tapp, Esq. storekeeper. H Ince, Esq dep storekeeper. C H Fife, 1st clerk. J Forrester, 2d do. J E White, 3d do. WH Tapp, jr do. I Rigby, clerk bar. branch. C N Fife, foreman of carpenters. J Plummer, armourer. W Dalling, overseer of labourers.—J Anderson, gate porter.

Engineer Department.

Col. G Nicolles, commanding Engineer; Capt C Rivers; Lieuts C McKenzie, S H Wentworth, and W H Ford. Clerk of the works. R Creed. Sen. clerks, Wm Rogers. Thos Goudge. G Creed, John Barron. Edwd Pryor, master carpenter. John McKenzie, foreman. Wm McDowall, master mason; W Gossip, master smith, P Dowling, office keeper and messenger.

EASTERN DIVISION

Includes the Counties of Cumberland and Sydney, and Districts of Colchester and Pictou. Chief Justice of the Inferior Courts of Common Pleas and President of the Courts of Session in this Division—Jared Ingersoll Chipman, Esq.

COUNTY OF HALIFAX.

DISTRICTS OF COLCHESTER AND PICTOU.

Supreme Court sits at Pictou on the last Tuesday of May, and 3d Tuesday of Sept. At Truro, on the 1st Tuesday of June and 4th Tuesday of Sept.

Inferior Court and Sessions of the Peace, held at Pictou on the 3d Tuesday of July and 4th Tuesday of January.

Assistant Judges, Hugh Denoon, George Smith, Robt Lowden, A M'Cara, & G Johnston Esqrs. And at Truro, on the 2d Tuesday of July and 3d Tuesday of Jan'y—Asst. Judges, Thomas I Brown, and Robt Dickson, Esqrs; dep proth'ys, Geo Dill, Esq. Colchester: Jas Skinner, Esq Pictou.

Justices of the Peace—of and for the County residing in the Districts of Colchester and Pictou—Hugh Denoon, Jno Stewart, Robt Lowden, Sam Tupper, W Cutten John Dickson Wm M'Kay, Geo Roy Went Taylor, Jno Allen, JasSkinner, Robert Dickson, George Smith, JasBenvie, A Archibald, Jno Fraser, Nath Marsters, Thomas I Brown, James Flemming, W Currie, WmMatthewson, D M'Lean, R M'Kay, And M'Carra, E S Blanchard, Jas Carmichael, Jno Olding, G Johnston A Patterson Wm Mortimer, Jno Finlayson, Geo McLeod, Alex Campbell, J Fulton, D V Crow, Wm Logan, H Hatton, D Crichton, Sam Archibald 3d, Jno Holmes, Ken McLean, Adam Carr, and. Jas Fraser, Esqrs.

Surrogate Judges—Colchester, S G W Archibald. Pictou, Geo Smith, Esqrs.

Comm'rs for taking Special Bail, on Actions dep'g in the S.Court.—Colchester, G Dill, Esqr Pictou, JasSkinner and H Denoon, Esqrs.

Registrars of Deeds—Colchester, Israel Allison. Esq. Pictou, Hugh Denoon Esqr.

Pictou—Col of Light Duties, R Corbett.—Col of Impost and Excise and Col of Customs, H Denoon, Esq.—Ditto for Colchester, J D Archibald, Esq. Col of light duties R Dickson.

Dep Sheriffs—Colchester, John Henderson, Pictou, J W Harris, Esqrs. Coroner J McKay. Health Officer Dr Johnston

Postmasters.—Pictou, Alex P Ross. Truro, Jos Graves; Gay's River, Samuel Moore, Esqrs.

Commrs of Streets; Robt McKay, John Patterson and George Campbell Esqrs. Pictou

COUNTY OF SYDNEY.

High Sheriff, Kenneth McDonald, Esq.—Dep. for the Lower District, Wm Heffernan. Coroners J H Weeks & J G Peabody.

Supreme Court sits at Dorchester, on the 2d Tuesday of Sept—dep proth'y Alex McDonald, M D.

Inferior Court and Sessions of the Peace for the Upper District, held at Dorchester, on the last Tuesday of May and 3d Tuesday of Oct. Asst Judges, John Cunningham and Benj Ogden, Esqrs.

Justices of the Peace—T W Hierlihy, John Cunningham, Alex McDonald, M D, John McDonald, R N Henry, H Mc Donald Benj Ogden. Jas Randall. Wm Edge and Don. Sinclair, Esqrs. R N Henry, Esq C P.

Surrogate Judge Alex McDonald, M D. Registrar. Ken McDonald, Esq. Dep. Registrar of Deeds, Jno Cunningham. Esq. Dep. Postmaster, R N Henry, Esq Antigonishe.

Inferior Court and Sessions of the Peace—for the Lower dis—held at Guysboro' on the 1st Tuesday of May and 3d Tuesday of Octr. Asst Judges, Jos Marshall, and Robt Hartshorne, Esqrs. Dep. Proth'y, Wen. Taylor, Esq

Comm'rs for taking Special Bail on Actions dep'g in the S. Court—Upper dis. Alex McDonald; Lower dis. Wm Taylor, Esqrs

Justices of the Peace, Thos Cutler, Jos Marshall, Wm Atwater, Christian Miller, Robt M Cutler, Went. Taylor, Patrick Lannigan, C Archibald, Wm McKeene, T Glencross, D Campbell, H McDonald, R Hartshorne, Jno Newton, Jos Maxwell, Edward Langley, John Whitman, and George Norris, Esqrs. Mr W O Heffernan, C P. Dep. Reg of Deeds, Thos Cutler, Esq. Surrogate Judge W. F. DesBarres, Esq. Postmasters, Robt M Cutler Esqr. Guysboro' Hugh McDonald, Esq. Sherbrooke, St Mary's. Col of Customs and Col of Impost and Excise, Duncan McColl, Esq.

COUNTY OF CUMBERLAND.

High Sheriff, Joshua Chandler, Esq. Coroners Jno Morse and W W. Bent Esqrs.

Supreme Court sits at Amherst on the 2d Tues of June.

Inferior Court and Sessions of the Peace, held at Amherst on the 1st Tuesday of Jan'y and last Tuesday of June. Asst Judges, Thos Roach, D McFarlane, R McG Dickey and Wm Baker Esqrs S H Morse Esq. dep. proth'y.

Comm'rs for taking Special Bail on Actions dep'g in the Sup. Court, Chas Baker, Thos Roach, S H Morse and D McFarlane, Esqrs.

Justices of the Peace—Gilbert Purdy, Custos Rotulorum, Edw Baker, Gabriel Purdy, Thos Roach, D McFarlane, Wm Baker, Jno Black, Wm White, Geo Bergman, James M'Nab, Thos Cooke, Step. Oxley, R M'Gowan Dickey, & Wm Baker, Esqrs. S C Morse, Esq. C P. Surrogate Judge. Alex Stewart, Esq. Registrar Court of Probates, A Stewart, Esq. Dep

Reg. of Deeds, Chas Baker, Esq. Col of Impost and Excise, Thos Chapman, and Joshua Chandler Esqrs. Col of Customs, Mich Gordon, Esq.— Dep. Postmasters, SH Morse, Esq, Amherst; Geo Bergman, Esq. Pugwash; Josh Hustis, Esq Wallace. Col of Light Duties Joshua Chandler.

MIDDLE DIVISION

Includes the counties of Hants, King's, Queen's and Lunenburg——Chief Justice of the Inferior Courts of Common Pleas and President of the Courts of Session in this division, Thos C Haliburton, Esq

COUNTY OF HANTS

High Sheriff Charles J Wilkins Esqr.

Supreme Court sits at Windsor, on the last Tuesday of May and 4th Tuesday of Sept.

Inferior Court and Sessions of the Peace, held at Windsor on the 1st Tuesday of Jany and 1st Tuesday of July. Asst. Judges, Rev Wm Cochran, D. D., Wm H Shey and Jno Elder Esqrs.——Dep proth'y. H Jenkins, Esq.

Comm'rs for taking Special Bail on Actions dep'g in the Sup Court, H Jenkins and Patrick Wright, Esqrs.

Justices of the Peace.—Jno. Emerson, Cus Rot. Wm Smith, Shubael Dimock, W Salter, J Walker Caleb Smith, W H Shey, Jno Smith, A Scott, J Parker, B Dewolf, W O'Brien, J Withrow, J Allison, J Dimock, J Elder, D Wier, R Smith, T King, B Casey, J Sentell, Benj Shillito, Jno Cochran, & Benj Smith, Esqrs

Sur. Judge, L M Wilkins, Esq. Dep Reg of Deeds, Col of Imp. and Excise, and Dep. Postmaster, W Bowes, Esq.—Col. of Customs, Windsor, P Wright; Douglas, J D Archibald, Esqrs Comm'rs of Streets, P. Wright and D Dill, Esqrs

COUNTY OF KINGS

High Sheriff, Geo Chipman, Esq. Coroners, W C Moore, D Dewolf and Jas Allison, Esqrs.

Supreme Court sits at Kentville on the 1st Tuesday of June and 3d Tuesday of Sept. Inferior Court and Sessions of the Peace, held on the 3d Tues. of May and 2d Tues. of Nov.—Asst Judges, Jno Chipman, E Dewolf, W Campbell, W A Chipman and James D Harris, Esqrs. Dep proth'y and Com. for taking Special Bail on Actions dep'g in the Sup. Court, S L Allison, Esq

Justices of the Peace—J Chipman, Cus. Rot.; E Dewolf, W Campbell, Wm A Chipman, Jas Ratchford, D Dewolf, S Bishop, J Wells, A Walker, S Deimison, H V Buskirk, J Allison, D Lockart, J D Harris, W Chipman jr, H Harrington, J Maynard, C H Rand, J Lewis jr. S Beckwith, and D Whidden, Esqrs H Chipman C P. Sur Judge and Dep Reg of Deeds for Horton, Aylesford and Cornwallis, W Campbell, Esq. Ditto for Parrsboro, J Ratchford, Esq. Col of Imp and Excise and of Customs D Whidden, Esq. Postmasters, Elisha Dewolf Esq. Wolfville Kentville, Jas Ratchford. Esq Parrsboro'.

COUNTY OF QUEENS.

High Sheriff, Benj Knaut, Esq, Coroner, J Whitman, Esq. Supreme Court sits at Liverpool on the 1st Tues. of July.—Inferior Court Sess of the Peace held at Liverpool on the 4th Tues.of April and 4th Tues.of Oct. Asst Judges, J Newton, Jos Freeman, S Parker and Jas Dewolf, Esqrs. Dep proth'y. and Com. for taking Special Bail on Actions dep'g in the Sup. Court, J Rogers, Esq.——Justices of the Peace, J Newton, Cus.Rot.; J R Dewolf, N Tupper, I Dexter, Jos Freeman, S Parker, Jas Gorham, Jno Barss, and Jas Dewolf, Esqrs. J Rogers, Esq C P. Sur. Judge, Collector of Imp. and Ex., and Col of Customs, J Newton, Esq. Dep Reg of Deeds and Postmaster, B Knaut, Esq.

Com'rs of Streets, J R Dewolf, Jno Roberts, & W Sterns, Esqrs

Fire wards Jas Rogers, Jno H Dewall, Benj. Knaut, Paul Collins, Wm B Taylor and Stephen Collins senr. Esqr.

Fire Engine Men James Barss (Capt) Wm McGill Jon Dewolf Wm Johnston, Wm Gold and Thos Freeman.

COUNTY OF LUNENBURG.

High Sheriff, John Henry Kaulback, Esq Coroner J C Rudolf Esqr.

Supreme Court sits at Lunenburg on the last Tues. of June. Inferior Court and Sessions of the Peace held on the 2d Tues. of April and 2d Tues. of Oct. Asst Judges, J Pernette, G Miller, & E James, Esqrs. Dep proth'y. and Comm'r. for taking Special Bail on Actions dep'g in the Sup Court, D Owen, Esq—Justices of the Peace, E James, Cus. Rot. J Pernette, J Walker, J C Rudolf, John Evans, G Miller, W Alexander, Jno Heckman, T Godfrey, & Jno Hunt, Esqrs.—C B Owen, Esq C P. Sur. Judge, J Pernette, Esq. Reg'r, Geo T Solomon Esq Dep Reg of Deeds, P Rudolf, Esq. Col. of Imp. and Ex. T Godfrey, Esq. Prev. Officer, A S Bruce, Esq. Postm'r, J C Rudolf, Esq.

Comrs of Streets, Wm Rudolf, Jno Creighton & Jno Heckman, Esqrs

WESTERN DIVISION

Includes the Counties of Annapolis and Shelburne. Chief Justice of the Inferior Courts of Common Pleas and President of the Courts of Session in this District, THOS RITCHIE, Esq.

COUNTY OF ANNAPOLIS.

High Sheriff, E H Cutler, Esq. Coroners, Sil Snow. Wm Young, J R Lovett, and David Hall, Esqrs.

Supreme Court sits at Annapolis on the 2d Tues of June and 2d Tues of Sept. Inferior Court and Sessions of the Peace held at Annapolis on the 3d Tues of April and 1st Tues of Nov; & at Digby on the 1st Tues of July and 3d Tues of Dec. Asst. Judges, E Morton, A Snodgrass, C U Jones and W F Bonnell Esqrs. Dep proth'y, & Com taking Special Bail on Actions dep'g in the Sup, Court, E Cutler. Esq,

Justices of thePeace, E Thorn,Cus Rot.: Stephen Jones,M Shaw, T R Randolf, B Dodge, J Ruggles, E Morton, S V Bayard, J Whitman, P Lovett, J Morehouse, R Hankinson, J M Segoyne, W Jones, T Ritchie, J Querau, Jno Wiswell, jr. E Wheelock, W F Bonnell, C Jones, J Reed, C Jones, J F Randolf, W Bent, P Sanders, W Delancy, S Campbell, S Chesley S Hall, T Ruggles jr, J Ditmars, J Robertson, Robt Neiley, Anthony Hanman, Joseph Fitz Randolph, & Thos James, Esqrs. E Cutler, Esq C P. Sur Judge.——. Dep Reg'rs Deeds, East. Dis. Wm Winniett, Esq. Western, S Jones, Esqrs. Col of Light Duty, of Imp. and Ex and Col of Customs, H Goldsmith, Esq. Dep Postm'rs, H Goldsmith, Esq, Annapolis; W F Bonnell, Esq Digby.

COUNTY OF SHELBURNE.

High Sheriff, John Bingay, Esq Coroner, G Bingay, Esq.

Supreme Court sits at Shelburne on the 2d Tues of July.—Inferior Court and Sessions of the Peace for the dis of Yarmouth and Argyle, held at Tusket Village on the 1st Tues. of May, and at Yarmouth on the 4th Tues. of Sept. Asst. Judges, S S Poole, J Lent, J N Bond, B D'Entremont and H G Farish, Esqrs Dep proth'y M Huntington, Esq—Ditto for the dis of Shelburne, held at Shelburne on the 2d Tues of May and 2d Tues of Sept.—Asst Judges, G White, W B Sargeant, J V Buskirk and T Crowell. Esqrs. Dep proth'y and com'r for taking special bail on Actions dep'g in the Sup Court,

; Justices of the Peace, G White, Cus Rot; S S Poole, B D'Entremont, J V Buskirk, Jas Dore, J N Bond, J Lent, Eb Crowell, H G Farish, T Crowell, J Bingay, G V Norden, A Landers, J Kelly, B Bingay, J McKinnon, C Campbell, J Barclay, Rob Currie, Jno Homer, Esqs. C P. Sur. Judge, Gid White, Esq. Dep Reg of Deeds, for the Eastern dis. Esq. Western dis, H G Farish, Esq. Co'rs of Imp and Ex—Yarmouth, H G Farish, Esq—Shelburne, Jacob V Buskirk, Esq—Weymouth, R Hankinson Esq. Col'rs of Customs,—Shelburne, J V Buskirk—Weymouth, R Hankinson—Barrington, J Homer—Argyle, J McKinnon—Yarmouth, A V S Forbes, Esqrs. Collector Light duties for dis. Yarmouth C N Bond Esq. Postm'r, Jacob Weiser, Shelburne.

———oOo———

COUNTY OF CAPE BRETON.

Chief Justice of the Inferior Courts of Common Pleas, and President of the Courts of Sessions in this County, John G Marshall, Esq.

High Sheriff, John Fuller Esq. Coroners.—Jno Smith, Joseph Noad, & Jno McDonald, Esqrs

Supreme Court sits at Sydney on the last Tuesday of Aug and at Arichat on the 1st Tuesday of September.——Inferior Court and Sessions of the Peace for the Northern dis. held at Sydney on the 2nd Tues of March, and 4th Tues of

Oct; for the Southern dis. at Arichat on the 2d Tues of April and 2d Tues of Nov; and for the Western dis. at Port Hood on the 3d Tues April and 3d Tues of Nov. Asst Judges, T Crawley, J Leaver, C Hubert, J Jean & Wm Watts, Esqrs. Proth'y for the County, C E Leonard, Esq Sydney. Dep proth'ys, at Arichat, A Madden, Esq. at Mabou, J L Tremain, Esq. Justices of the Peace, J G Marshall, Cus. Rot.; A C Dodd, Thos Crawley, R Gibbons, C. Hubert, J Leaver, C E Leonard, R McKinnon, P H Clarke, C McNab, J Campbell, J Dodd, J Cameron, W Gammell, Wm Watts, A Madden, Hugh McDonald, John McKeen, N Paint, N H Martin, T E Chandler, J L Tremain, J Jean, P DeLisle, J S Ingraham, R Gammell, & Irad Hart, Esqrs. Reg'rs of Deeds—Western dis. J L Tremain—Southern, J Turnbull—Northern, C R Ward, Esqs.—Collector, J W Benn, Esq. Comptroller, C E Leonard, Esq Surveyor and Waiter, J Jean, Esq Col'rs of Impost, Excise and of Light Duty, Chas E Leonard, Sydney—J L Tremain, W district—J Turnbull, Arichat. Dep Postmasters, Jos Noad, Sydney; Jno Fuller, Arichat; J McKeen, Port Hood; N Clough. Ship Harbour Surveyor Genl of Lands and Sur Judge, Thomas Crawley, Esq.

Health Officer for the Port of Sydney, Doctor Thos. E. Jean.

STAFF OF THE ARMY

In Nova-Scotia under the command of His Excellency * Lieut Genl. Sir Peregrine Maitland, K. C. B.

Aides-de-camp Capt Deedes, 34th f and Lt Hon. Rob Boyle, 79th f; Military Secretary, Capt P. Maitland, 74th f; Dep. Adj. Gen, Lt Col H B Harris, h p 86 f; Dep Q M G. Lt Col H G Broke; Major of Brigade, Major John Bazalgette, h p Unatt; Insp field officers of Militia, Lt Cols W G Cochran h p. R R Loring and *W Marshall; Dep Com Genl, Geo Damerum Esq; Asst Com Genl Charles A Clarke Esq.; Dep Asst Com Genls Jas Slade. Oliver Goldsmith, Wm Low, Chas Williams, and Richard Inglis, Esqrs

Colin Allen, M D Surg to the Forces; Asst Surgs David Fitcairn, J Y Skelton, A T Jackson, Saml M Hadaway, Jno Stewart; Jno Carter, Apothecary to the Forces. J W Tapp, Esq Ordnance Store Keeper. Henry Ince, Esq. Dep Ordnance Store Keeper. Jas Blair, Esq. Barrack Master

Garrison of Halifax; Col Nicols, R E. Commandant, Lt J MacColla, Town Major—Rev J T Twining, D D Chaplain. Windsor, A McDougal, Esq Barrack Master, Rev W C Kin[illegible] Chaplain. Annapolis, J Norman, Esq Barrack Master, Revd J Milledge, LLD. Chaplain

OFFICERS OF THE ARMY.

Colonel Nicolls, R. E. Commandant.

Royal Staff Corps.
"Egypt"
"Peninsula"
"Waterloo"
captain
Henry Piers
Facings blue—Lace silver.
Ags. Greenwood & Co.

Royal Artillery
"Waterloo"
Lt Col A Bredin
Captains
G J Belsom
Thos Grantham
1st Lieuts
H Slade, q. m.
F A Griffiths
W J Stokes
Jas Turner
Surg WmKebby
Blue—facings red; lace gold,
Pay. Greenwood, Cox & co

Royal Engineers.
Col. G Nicolls
2d Capts
Chas Rivers
1st Lieuts
C MacKenzie
S H Wentworh
2d Lieuts
W H Ford
St Geo L Lyster
Scarlet—facings blue velvet—lace, gold.

8th (or the King's Regt.)
The White Horse
"Egypt"
"Martinique"
"Niagara"
Col
Hon Bayly lt gen
Lt Col
Hon G Cathcart
Majors
T Ger Ball
JnoS Powell
Capts
J Fitzgerald, M
D Vans Machen
Simcoe Baynes
J H Maitland
T Hart Davies
Alex Dirom
C S Malet
Cha Corkran
H W Hartley
Tho Kenyon
Lts
H P Hill
Alex Bourke
T R Thompson
Wm Calder
Edm Gennys
D Gardiner
Jas Byron
Wm Senhouse
Jno Longfield
E Hud Clarke
JCV Molesworth
Wm R Lucas
Wm Chearnley
Iro S Whitty
Ensigns
Ralph Cheney
Edw Orme
H W Roper
Walter Lay
C T Baldwin
Walter Ogilvy
Hen Lomax
Pay
Adjt I S Whitty lt
Q M S Brodribb
Sur J H Cardiff md
As J K Adams
P Fraser
Facings blue
Lace Gold
Ag Greenwood and Co
Ir Ag Atkinson

34th (or Cumberland) Regt.
"Albuhera"
"Vittoria"
"Pyrenees"
"Nivelle"
"Nive"
"Orthez"
"Peninsula"
Col
Sir T Macdougall Brisbane, K CB
Lt Gen
Lt Col.
R. Kelly
majors
Rich Greaves
Hon H S Fane,
captains
M McL Tew, m
Edw Conolly
Rich Airey
Geo Ruxton
C B Brisbane
Hen Gascoigne
W N Orange
B J Hooke
E S Bayly
Hen Deedes
lieuts
G R Thompson
Dep Pm
Jno Elgee
W Lax
N R Brown
E Broderick
Jno Reed
Jno Auldjo
C T Vandeleur
St Geo Cromie
W O Warren
Arthur Horne
T W Newcomen
Wm Colt
Ensigns
R H Webster
T W Howe Adj
Geo Harford
F P Glubb
John Arnold
Chas S Eustace
J Fordyce
R W Byron
PMG Ledingham
Adj T W Howe, ens.
Q M. Tho Howe
Surg R Ranken
A.S, Cha Bell
J Hendrick MD
Facings yellow; lace silver
Agents, Macdonald & Co
Ir. do. Cane & Co

52d (Oxfordshire) Lt. Infantry.
"Hindoostan"
"Vimiera"
"Corunna"
"Busaco"
"Fuentes d'Onor"
"Ciudad Rodrigo" "Badajoz"
"Salamanca"
"Vittoria"
"Nivelle"
"Nive"
"Orthez"
"Toulouse"
"Peninsula"
"Waterloo."
Colonel
Sir G T Walker, GCB. lt gen
Lt Col
Js Fergusson, col
majors
*J Cross
*G F B St John
Captains
S D Pritchard
*G Gawler

Wm Blois
W S Moorsom
R D King
Geo Montagu
Lord C J F Russell
R K Hill
Wm Considine
Wm O Gunning
Lieuts
J Bentham, deppm
Walter Butler
Rich French
C F Norton
G C Swan
W J M Hughes
S R Streatfield
C W Forester
J A Vigors
W Amh Hale
Hen S Davis
Ensigns
F G Bull
J Atty
Hon R LePoer Trench
E H F Pocklington
R Twopenny
Geo Hall
Hon Jno Forbes
T N Kemp
G Murray,
B Palmer
*Pay mr J Winterbottom
Adj G C Swan, lt
Q mr J Morgan
* Sg J B Gibson
As sg R Tuthill, M D
Facings buff—Lace Silver
Agents
Greenwood & Co

93d REGT,
Colonel
Sir Jos Fuller, G C H lt gen
Lt Col
Fullerton, C B
majors
Hen White lt col
A Cairncross
Captains
Wm Hulme, m.
Rich Gethin
J W S Waller
E E Hill m
Wm L Carey
Wm Ouseley
C B Cumberland
Peter Cheape
B H Cumberland
H F Kennedy
Lieuts
L F Jones
Wm Kidman
E Sutherland, ad
A Robertson, d p
P S Nugent
A McKenzie
Jos Telford
Thos Abbot
P F de Meuron
Robt Bush
J W A Wray
R B Warren
D Kinsley
Ensigns
Jas Clyde
R S Murray
E Hathaway
E W Blencowe
Geo Anderson
M R Campbell
Jno Lee
Pmr B Scott capt
Ad E Sutherland
Qm J Murchison
Surg J Shorland
As sg A McAndrew
,, A W Murray
Facings yellow ; Lace silver.
agents
Greenwood & Co

This mark (*) prefixed to the names of Officers denote their having been at Waterloo. The words subscribed to the titles of Regiments as "Peninsula," "Waterloo," &c. denote the honorary distinctions permitted to be borne on their colours and appointments, in commemoration of their services.

MILITIA OF NOVA-SCOTIA.

His Excellency, Lieut General Sir PEREGRINE MAITLAND, K C B. Commander in Chief.

Lieutenant Colonels, Hon T N Jeffery and Sir Rupert D George, Bt Aides de Camp to the Commander in Chief.

Lieut Cols. Wm G Cochran, R R Loring and W Marshall Insp. Field Officers. Lt Col A V S Forbes, Brigade Maj. to the Western Dis. Adj General, Lieut Col. John McColla. Qr Master General, Major Edward Wallace. Judge Advocate Gen. Hon S B Robie.

Artillery.

1st Volunteer Company—Lt Col Richard Tremain. Captain, James Cogswell. 1st Lieuts. Joshua Lee. and Richard Tremain jr.

2d Company—Captain, James Tremain. 1st Lieut. Wm Foster. 2d Lieut. Alex Farquharson, Surgeon, Matthias Hoffman.

1st Halifax Regiment.
Lieut Col.
G N Russell
Majors
A Richardson,
James McNab
Captains.
Wm Pryor, jr
John Slayter adj
Jas Black
Jas G Boggs
Wm Donaldson
Thos Lydiard
Chas DeWolfe
Thos Adams
Law O'C. Doyle
S Binney
W A Flieger
1st Lieuts
A B Richardson
F Stevens
Robt Romans
Saml Lydiard
Thos Kinnear
Wm Emerson
John Robertson
Edw Binney
Adj J Slayter, cpt
Qr mr G T Fillis
Surg A Wallace
Ast do W Grigor

2d Halifax Regiment.
Lieut Col.
Hon Sam Cunard

majors
Chas J Hill
W M Deblois
Captains
J A Barry, adj
G B Creighton
A G Fraser
M Tobin, jr
Thos Tobin
Jno Cunard
M Tobin, 2d
J H Clark
John E Starr
J S Clarke
1st Lieuts.
H Pryor
H Mignowitz
A M DellaTorre
Edw Cunard jr
Adj J. A Barry,
Qr mr. J Dupuy
Surg WBAlmon

3d Halifax Regiment.
Lieut Col
J Leander Starr
majors
JohnE Fairbanks
H A Glaswin
Edw Cunard
Captains
H Y Mott
S W Albro
A Taylor
P Ogilvie
Thos R Grassie,
A Dunbrack
Edw H Low
Jas Allen
J M Chamberlain
E G W Greenwood, adj
Daniel Starr
Jno Watson
W J Starr
G R Grassie
John Harvie
1st Lieuts
W Hall
G Gawson
C Marks
S Breedin
Wm Albro
R D Clarke
John Leslie
W Anderson
J Brown
A Kent
R A Logan
G P VanBuskirk
2d Lieuts
J Kennedy
W Guild
John Linsie
Alex Taylor jr
E Duckett jr, pm
J Y Patrick
T Kenney
H Leslie
J H DeWolf
J A Moren
Jno Gammon
MartinNiforth
J T Bishop
J E Miller
How. Blades
Hen Gorham
Chas Brereton
Wm Muir
Rich G White
AdjEGWGreenwood, capt
PmrE Duckett, jr
QMr C HBelcher
Surg.SHead, MD
As R L Gray

4th Halifax Regiment.
Lt Col J Albro
Majors
W A Black
Edw Pryor 3rd
Captains
F Dauphiney
John Parker
Thos Pyke
D Fletcher
Jas Hearn
Peter Power
W Donaldson
Jno Dauphiney
Azor Stevens
H Yeomans, jr
A Scott adjt
1st Lieuts
Edw Allison
A Keith
Benj E Black
Nepean Clarke
P J Holland
W B Hamilton
Arch McDonald
Bal Brehm
2d Lieuts
Chas Gray
Alex McDonald
Jno Martin
J Buchannan
Pat Purcell
E Ryan
James Saul
Angus Fraser
C Hamilton
G Dauphiney
W Dowling
Jno Sneden
Jno Adams
Hen Creighton
Wm Vickers
Geo Leppart
Geo Grorno
Adj A Scott
Capt
Qr mr T Hosterman
Surg J Stirling

Colchester Regiments.
1st BATT.
Lt Col. Jas Kent
Majors
Alex Archibald
Jas D Blair
Captains
Jas Phillips
Jos Fulton
John Gammill
Jas Yuill
W C Eaton, adj
GeoCorbett
Wm Blair,
1st Lieuts
Wm Phillips
Jas Rutherford
S Archibald
Wm Logan
Jas Dunlap
Andw Yuill
F Parker
Jno L Fisher
M T Smith
2d Lieuts.
Wm McCulley
JohnGammill, 2d
Jas Pollock
Geo S Flemming
Jno Tupper
Jno Johnston
David Page
GeoSRutherford
Adj W C Eaton
capt
SgW B Lynds
QMAlexKnight

2dBATT.
LtCol RDickson
majors
Thos I Brown
A Campbell
Jas Flemming
Captains
Jas Dickson
J Wier
John Crow
R McLelland
R Spencer
A Thompson
E D Dickson, adj
Robt B Dickson
Jas D Baird
Alex Vance
1st Lieuts
Rufus McNutt
D Dewer
Wm Baxter
Alex Conkey
Thos Corbett
J Urquhart
J Munro
Jno McGrath
Wm Vance
Jac. Marsh
Geo Ross
J Archibald
Jas Wilson
Robt Spencer
2dLieuts
D V Crow
Alex Blair
Sam Waugh
M Waugh
Edw Langille
L V Crow
Chas D M'Curdy
Jno McKay
J M'L Dickson
Robt Corbet

Jas M Spencer
Wm Fletcher
Robt Murray
H M'Laughlan
Pat Marsh
Wm Cutten
Jno Blair 3d
Steph Linten
Jas Barnhill
AdjEDeWDickson, Capt
Q mr. W Cutten
Surg Chas Hes

Pictou Regiments.

1st BATT.

Lt ColGeoSmith
major
Robt McKay
Captains
Geo McDonald
John Patterson
Wm Corbett
John Gordon
Wm Mortimer
D Cameron
Abm Patterson
Anthony Smith
Geo Campbell
Saml Archibald
MichMcCulloch
1st Lieuts
Wm Clark
R McDonald
David Davison
Jas Dawson
Mat Langille
JnoTaylor
ChasPatterson
Don Fraser
Colin McKenzie
2d Lieuts
H Douglass
F McDonald
Jas Crichton
David Ross
Thos M'Cabe
Jas Perin
Geo Grant
Jas McGill
Jno Graham
Jas Robertson
Jno Campbell
Mat Patterson
Wm Campbell
Jno Lorrain
Thos Taylor
Jno McLeod
adj Geo M'Donald, capt
Q mr. H Hatton
Sg

2d BATT.

Lt Col
J Carmichael
majors
D Murray
John Olding
Captains
T McPherson
Simon McKay
D McDonald
Thos Munro
Simon Fraser
D Mc Lennan
Don McDonald
John Smith
A McDonald
Rod'k McKay
John Finlayson
1st Lieuts
W Jas Corbett
Hugh Fraser
Alex Fraser
Don Munro
Alex McDonald
Don McDonald
Jacob Olding
Don Robertson
Wm Chisholm
Wm Fraser
Robt Walker
2d Lieuts
Paul Foster
Mur McKenzie
Wm Fraser
John Fraser
Peter Ross
Hec McLean
Pet Grant
Jas Fraser
Ang McDonald
Thos Copeland
Don McDougall
Don Sutherland
Alex Grant
Adj J Holmes
Q mr A Fraser
Sg D Finlayson

County of Sydney Regiments.

1st BATT.

Lt colJnoMunro
major
Jno G Peabody
Captains.
JD Cunningham
Ang McDonald
H McLennan
Wm Hierlihy
James Wilkie
A D Harrington
1st Lieuts
Alex McDonald
Allan McDonald
Aug A Ogden
GA Forrestall
Jas Thompson
Geo Brennan
Wm J Corbett
2d Lieuts
Alex Campbell
Zeph Williams
Alex Thomqson
Colin Chisholm
Jas Ross
Hugh McDonald
Jno Corbett
Arch McDonald
Adjt A M Chisholm
Q M R J Forrestall
Sg A McDonald

2d BATT.

LtColRM Cutler
major
Isaac Wylde
Captains
J K McKeen
Wm Heffernan
D Atwater
Jno Soutir
John Grant
C Archibald
Jas Lyle
Edw Morris
Wm McKeen
Robt Boles
JnoArchibald
Wm Lynch
1st Lieuts
Jas Tory, jr
Wm Bedford
Jos Maxwell
M Taylor
Hugh McDonald
Wm Sinclair
Thos Peart
Wm Stropel
Alex Martin
Jno Hudson
2d Lieuts.
Wm Hart
Jno Newton, jr
Jno Stewart
Spin Whitman
Jno Kensaly
Chas Bromley
E J Cunnigham
Wm Simpson jr
Wm Hadley
Edw Frenchville
JasMarshall
Hall Foster
Iry Pride
Aaron McKinly
Da Martin
Jno Jamison
Jno Mitchell
Adj Robt Boles
Qr mr Jno Jost
Sg W Cantrill

3rd BATT.

Lt Col.
Robt N Henry
Major
Joseph Symonds
Capts
Jos Terroir
Jas Randall
Jno McMillan
ElishaM Randolt
Don McDonald
Don McPhee
Allan Cameron
1st Lts
Luke Terroir
HughMcDonald
Wm Johnston
Don McDonald
Don McDonald
Alex Cameron
Don McKenzie
2nd Lts
Jno Fraser
Col Doirout
Rich Connors
Angus Kennedy
Benj Hennig

Hugh McGregor
Adj Hugh McDonald

Cumberland Regiment.

Lt Col
Thos Roach
major
R McG Dickey
Captains
Wm Chapman
T Chapman, adj
Geo King
Henry Purdy
H Purdy 2d
Dan King
Jas Roberts
Jos Black
Thos Logan
Wm Fowler
1st Lieuts
Josh Hunter
Gains Lewis
G Lawrence
Saml Purdy
R Cormo
W McNab
B Chapman
Jos Morse
Brown Pipes
Anth Taylor
B Stevens
Amos Eaton
Jno Rushton
H Chapman,
2d Lieuts
Josh Bedee
Jno Bothen
Ths Chapman, 2d
Ezra Bent
Jas Cotes
Tim Weatherby
J G Purdy
Dan Pugsley
Gilbert Seamans
Martin Bent jr
Thos Smith
Adj T Chapman
capt
Surg E Purdy

County Hants Regiments.

1st BATT.
Lt. Col.
W H Shey
majors
T Cochran
N Jenkins
Danl Wier
Captains.
John Elder
E Sandford
Danl Lockhart
Wm S Church
John Manning
R A McHaffey
F Parker
J Songster, adj
Elias Payzant
J M Smith
Ich Dimmock
1ts Lieuts.
M Wright
D Mosher
Jacob Anthony
Jno Cochran
C Curran
T McLatchy
R McHaffey
2d Lieuts
F Cochran
Jos Northrup
G Brightman
Jas Sterling
A Harvie
P Walker
Thos Allison
S C Palmer
H Goudge
E Carver
Adj J Songster
Qm T O'Brien
Sg Jos Wiley

2d BATT.

Lt Col Rich Smith
major
Benj Smith
Captains.
Thos Ellis
Mich Casey
J Withrow adj
C Putnam
Alex McPhee
Don Grant
Jas Densmore
John Grant
Edw Murphy
Jno Withrow
1st Lieuts.
J Woodworth
John Sterling
Alex Ferguson
Wm Knowles
Hy Blois
J Blackburn
D Ettingen
Jno Densmore
Wm Withrow
2d Lieuts.
Sam Meek
Jno McPhee
Evan McPhee
Arch Cox
Caleb Burges
Wm Withrow 2d
Hy Millar
Jno McDougall
Jas C Nelson
Mich Terhune
Robt Wilson
Adjt J Withrow
Capt
Qmr M Casey
Sg F C Pike

King's County Regiments.

1st BATT.
Lt Col
Henry Gisner
majors
W C Moore
Jno Wells
Captains
D Cogswell
Jno Morton
Jos Crane
A Beckwith, adj
T Barnaby
Jona Crane
J H Gisner
N Woodworth
J Newcomb
L V Buskirk
J H Chipman
Saml Chipman
1st Lieuts.
E M Terry
J T Allison
John Belcher
Elias Calkin
W C Campbell
O Cogswell
Thos Welton
Judah Wells
J C Magee
Wm Pearce
D Burbidge
Saml Sharpe
John Prescott
J H Allison
Jer Tupper
E Burbidge
2d Lieuts.
Wm Starr
Ben Donaldson
T B Campbell
Hen Gisher jr
J F Hutchinson
Rich Starr
Wm Miller, jr
Dan Huntley
Saml Lowden
Dan C Moore
Adj A Beckwith
Qm G Lockwood
Sg W Baxter

2d BATT.

Lt Col S Denison
major, J N Crane
Captains
Elias Brown
Eben Bishop
Enoch Forsyth
Jno Fuller
E Forsyth
J Johnston
O Rathburne
1st Lieuts.
J Randall
S Avery, jun
J H Rand
P M Benjamin
Elijah Fowler
2d Lieuts.
S Parminter
O Hamilton
Jas Bragg
Geo Terry
A Bishop
Dan S Denison
Jas Woodman
Eliphilet Fuller
Adj J M Terry
Qmr J D Harris
Sg W Webster

Parrsborough Corps.

Lt Col
Jas Ratchford
Captains.
Jesse Lewis
Oman Lewis
A Thompson
Alex Fullerton
W E Crane
C E Ratchford, adj
1st Lieuts.
B Fullerton
Eben Kerr
W Spratt
Wm Marsh,
Robt Dewis
2d Lieuts.
Edw Morrison
John Peris
J Fulmore jr, q m
Danl Dickenson
Jos Cox
Ad C E Ratchford
capt
Q mr J Fulmore jr
Sg A Gisner

East Annapolis County Regts.
1st BATT.
Lt Col T Ritchie
major
Timothy Ruggles
Captains.
E Thorne
Wm Davis
G Robinson
S Cowling
E Whitman
Abner Troop
Wm Saunders
Step Thorne
Robt Spurr
Sam McCormack
1st Lieuts.
Jacob Begart
Wm Harris
S Parker
S Chipman
Hen Gates,
A Fowler
Edw Hinkle
Isaac Ditmars
Hen Gisner
2d Lieuts.
Jon Woodberry
J H Ditmars
Westen Hall
Geo Barteux
Jas LeCain
Jno Hicks
Jno Kennedy
Constant Morse
Jas Wade
Adj Geo Robertson, capt
Qmr Jas Gray

2d BATT.
Lt. Col.
B R Beardsley
majors
Eze'l Cleaveland
Jno Delaney
Captains.
C Shafner
Foster Bolsor
E Phinney
Arch Hicks
H Parker
J Armstrong
Robt Stone, adj
Seth Leonard
Chris Banks
1st Lieuts.
Jno Dodge
Zeb Phinney
Jno Feritzs
Jas Gates
Wm Banks
Geo Fitch
C Marshall
2d Lieuts.
Jno Smith
Jas Hall
H McGee
Jno Banks
Jno Shaffner
Saml Langley
Jas Charlton
Geo Brown
Phin Bent
Saml B Chipman
Felix Mc Neal
Alfred Parker
Saml Starritt
Minend Parker
Sam Warie jr
Pet Delancey
Adj R Stone, cap
Qmr Jno Ross
Sg J V Burin

West Annapolis Co'y Regts.
1st BATT.
Lt Col
W F Bonnell
major Wm Muir
Captains
J Timpany
T H Ruggles
D Rutherford
Edw Morgan
J E Morton, adj
B McConnell
1st Lieuts
Chas Budd
Hen Stewart
Chas C Moody
Israel L Bent
Jos Bancroft
2d Lieuts
Alpheus Jones
M R Hutchinson
Jones Morehouse
J H Fitz Randolph
R Journeay
Isaac Morehouse
Jonas Keen
Israel Outhouse
Jno Haynes
Holland E Payson
Adj J E Morton
Q mr W Taylor
Sg J W Lightfoot

2d BATT.
Lt Col S Doucett
major
Saml Campbell,
Captains
H Barr
Saml White
Jos Terrio
F A Robichau
Josiah Porter
Jno Holden
1st Lieuts
Jos White
Jos Commo
Geo Taylor
J Parry
Jno Terrio
Fras Bournuf
2d Lieuts
Benj White,
Capreon Martin
B Robichau
Sel. Robichau
Ciriac Belivo
Benonie White
Adj H Barrr,
Q mr H Barr, jr

Shelburne Regiments.
1st BATT.
Lt Col J V Buskirk
Captains
I G Enslow, adj
Benj Perry
Wm Holden
Jas Barclay
P Spearwater
Jno Lock
Wm Muir
1st Lieuts
Saml Lock
Wm McMillan
Thos Johnston
Eben Martin
Wm Stalker
2d Lieuts.
Rich King
D Matthews
Jas Griffin
Geo Boole
Josh Snow
Gilbert Kenna
A Vernon
Adj I G Enslow, capt
Q mr J Tottle

2d BATT.
Lt Col
Abraham Lent
Major
J McKinnon
Captains
D V Norden, adjt
Jas Hatfield
W Whitehouse
J J D'Entrement
J Servan

M Amero
D Bodreau
Theo K Frost
1st Lieuts
John Williams
Jno Hatfield
S D'Entremont
P D'Entremont
Ceril Porter
Sil Porter
M Jeffery
Jno Rider
2d Lieuts
C Blanvelt
G V Buskirk
W Larkin
J B Bodreau
JorJ Porter
M Nickerson
Chas McLarrin
R D'Entremont
Adj D V Norden
capt
Q mr Jas Dent

3d BATT.
LtColJnoBingay
Major
G B Van Norden
Captains
Jas Dane
D Pattin
Israel Kelly
John Cook
Benj Lewis
M Killum
A Huntingdon
Geo Bingay adj
Thos B Tooker
1st Lieuts
Jos Shaw
Jno Pattin
Z Churchill
Jas Allen
R Robins
G Bond
E W Moody
M Shaw
A Raymond
2d Lieuts
J Cann
J Hilton
DGower
J Crosby

C Lewis
Stayley Brown
Jos Stoneman
H Chipman
H Huntingdon
Edw Huestis
J Ultey
Ad G Bingay, ca
Q mr J Tooker
Sg H G Farish
AS Jos E Bow

4th BATT.
Lt Col
W B Sargeant
Captains
J P Doane
Jas Smith
J Sargeant, adj
J Osborne
K Reynolds
1st Lieuts
S Kenny
Jethro Coville
E Knowles,
Josh Atwood
Jno Lyle
2d Lieuts
Thos Coffin
Jas Kenny
J C Crowell
Wm Patterson
AdJSargeant, cp
Q mr S O Doan.

Queen's County Regiment.
Lt Col
Jos Freeman
majors
J R Dewolf
J Whitman
Captains
J Roberts
Jon Dewolf
Wm B Taylor
John Campbell
W Freeman, ad
Jas Morton
Mat Parks

1st Lieuts
F Tupper
T Freeman
N Freeman

Vm Irwin
L Darrow
ohn McVicker
am Freeman
Thos P Calkin
Wm McGill
Freeman
S Freeman
Stephen Mack
Geo Pearson
Jno Fraser
2d Lieuts.
ohn Cobb
os Ford
eoFreeman, sen
no McDonald
McDonald
eo Freeman, jr
Knowles
no H Freeman
as A Taylor
no Kempton
Robt Roberts
Adj W Freeman,
capt
Q mrJohnH Dewaal
Sg A Webster
Ast do D Grieve

County Lunenburg Regts.
1st BATT.
LtCol JC Rudolf
Majors.
Vm Rudolf
Ien Oxner
Captains.
Oxner
Kaulback
Jno Anderson
J Rudolf
M Rudolf
P W James
GeoAnderson
Geo Creighton
F Oxner
Frs Rudolf
Wm Drew
Thos Boehner
1st Lieuts
Frs Boehner

Mat Ernst
Nich Oxner
Jno Harley
Philip Mason
Geo Fancy
Jno Frederick

2d Lieuts
P Kaulback
Chas J Rudolf
Chas Bolman
Jno Ernst
Chas Pernette
Jos Miller
Garret Miller
Wm Mosher
Jas Dauphine
AdjGT Solomon
Q mr D S Grant
Sg G Jacobs

2d BATT.
Lt. Col.
Jno Heckman
Majors.
John Evans
J Creighton
Jas S Thomson
Captains.
Geo Burgoyne
Hen Ernst, adj
G Ernst
John Hilts
Jas Walker
P Strum
Jno Hunt
Geo Langille
Thos Zwicker
Alex Johnston
Jno G Thomson
Jno Zwicker
Geo Ernst
Geo Zwicker
Robt Mooney
G Metzler
Jno Crandle
1st Lieuts
John Nans
JBComingo, qm
Leo Hierthi
Jos Gates
Chas Evans
Jos Thomson
A Zwicker

F Hiltz
Jos Lordley
Leon Gilbert
M Publicover
Jos Dimmock
Adam Lautz
Wm Light
Edw Zwicker
Fred Ernst
Jno Kedy
Dan Dimmock
Wm Heckman
Adj H Ernst, cp
Qm J B Comingo
Sg Jno Harley

CAPE BRETON.

1st Battalion

1st Regt.

Lt Col
Chas E Leonard
Major
Wm H Crawley
Captains
Saml Plant
Sam Rigby, adj
Rich Brown
Wm R Bell
Chas M Dodd
Edm M Dodd
C Barrington
John Ferris
1st Lieuts
Luke Hall
Lewis Brown
Geo Rigby
Josh Weeks
Wm Gammill
Chas Dumaresq
Arnold Holmes
Jno Hill
Peter Moore
Syd Barrington
2d Lts
Wm Cook
Rich Gibbons, jr
R Campbell
H Ross
J Ross
Edw Brown
Jno Despard
Neil McKay
J French
J Woods
A Martell
A Grant
adj S Rigby, capt
Qr mr John Ball
Sg Wm Haire

2d Regt

Lt Col
Clement Hubert
major J Janvrin
captains
M Doyle
T E Chandler, ad
Peter de Carteret
John Ferrier
John Fuller
E F Le Montais
Wm Crichton
Thos Le Noir
John R Smith
Lieuts
Desirez Boudroit
Jno Ballaine
A Brymer
J F Wilson
B G G Potts
Victor Terriot
Isaac Paon
Thos du Bois
Sim Babin
Benj Terriot
Chas Wood
Chas Terriot
Hen Martell
Peter Terriot
Peter Forest
adjt Thomas E Chandler, capt
Q mr Jno Walsh
Sg And. Madden

3d Regt.

Lt Col
Wm McKeen
captains
J L Tremain, adj
Wm Watts
Jno Murray
Jno Campbell
Alex McDonald
Jno McKeen
H McMillan
Nath Clough
Law O'Byrne
Robt Patterson
Robt Gray
Lts
Alex McMuir
C McMuir
Phil Le Brocque
H McDonald
T McDonald
A Chisholm
A McDonald
D Grouchy
Jas McDonald
Jas Hawley
Alex Beaton
Jas Doyle
A McDonald
Dun Campbell
Don Campbell
D Cameron
A McIntyre
Jno McKay
Adj J L Tremain, capt

2d Batt

1st Regt

major
Jas Duffus
captains
Jon Jones
G McKay
Wm Duffus
Don McLeod
J McKay
Don Logan
Wm Jones
Jno Munro
1st lieuts
P Hume
Alex McKinnon
A Munro
Wm Jones
Kenneth M'Leod
Don Carmichael
J Brown, adj
Jno McNeil
2d Lts
Samuel Peters
Jno Fraser
Jas Sparling
Robt Sutherland
Alex Anderson
Jno Sperling
H Ingraham
Jno McLeod 1st
Jno McLeod, 2d
Jas Frazer
Thos Joice
adj J Brown, lt

2d Reg

Lt col
L Kavanagh,
major
Chas M McNab
capts
Jno Cameron
Dougald McNab
Dan'l Pellier, adj
Jno B McNeill
Jno Walsh
Thos Simons
M Kavanagh
And Le Brocque
Robt McNab
lieuts
Justin Munbourgette
Jno Matheson
Alex Murchison
F McPherson
N McMullen
Don Campbell
Jno McDougall
Jno Smith
J Morrison
Jno Proctor
Ad McPherson
adj D Pellier, apc

3d Regt

major
Hen Taylor
captains
N McLellan
A McLellan
A McDonald
A McDonald
Jno Campbell
R McKinnon
lieuts
Jno Ross
Jno McKinnon
Jno McFarling

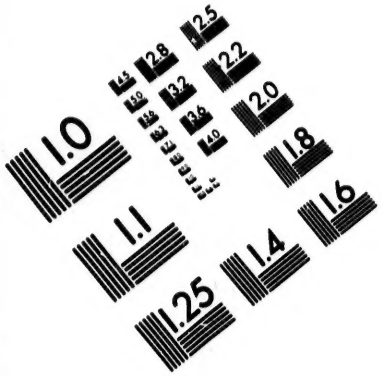

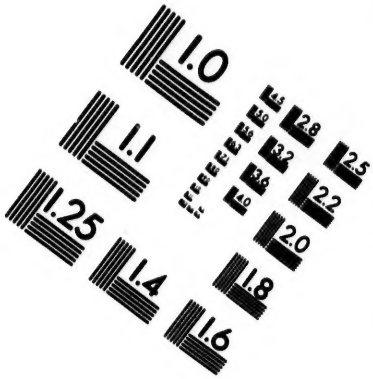

IMAGE EVALUATION
TEST TARGET (MT-3)

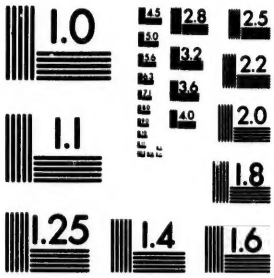

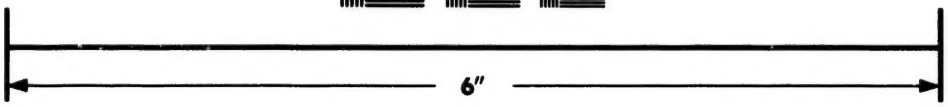

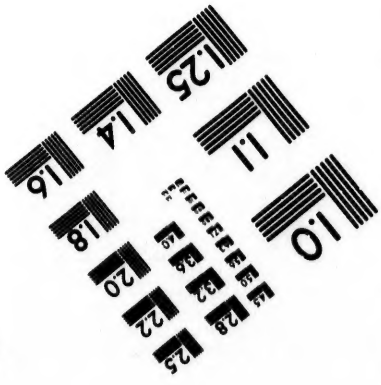

Photographic Sciences Corporation

23 WEST MAIN STREET
WEBSTER, N.Y. 14580
(716) 872-4503

Jas McLellan	A Mc Lellan	Major	Alex Campbell
A Smith	A McInnis	Wm Gammill	Thos Pembrooke
H O Quin	Jno Mc Lellan	Capts	Neil McNeil
Chas Boudroit	R McDonald	C McAlpine	Don McDonald
Dun McRae	Adj D Campbell	Jno Scott	Gibbs Gisner adj
M McDonald	3d Batt 1st Regt	1st Lts	Ang McGilvery
Wm Campbell	Lt Col	Jno Martin	Jno McEacran
	P H Clarke	Dun Currie	Adj G Gisner, lt

THE NAVY.

E G Colpoys, Vice Admiral of the Red, Commander in Chief on the West India, Halifax and Newfoundland Stations, &c&c. Secy Edw Lawes. Esq

WINCHESTER 52, Vice Admiral E G Colpoys, Capt Charles J Austen; Com Hon Geo J Cavendish; Sup Com H W Bayfield, Lts J T Warren, Wm H Jervis, Hon A W Monckton; Sup P. E Collins, Wm Louis. F L; Capt Mar. —— ——; 2d Lt Jno Urquhart Master Jas Napier; Surg Jno Campbell; Sup Matt Burnside; Chaplain, Rev Jno M Edwards. Purser, Thos Gliddon

BLANCH, 46, Capt Arthur Farquhar, CB. K H and Kt of the Sword of Sweden--Com Wm Burnet; Lts H Stroud, Jno G D'Urban, S H Ussher. Purser J W Nicholls

CHAMPION, 18, Com F V. Cotton---Lts H Smith and Jno S Foreman. Purser W Hamilton

BLOSSOM, 16, Com. Rich Owen.—Lts Wm Wilson & Bird Alen Purser Jno C Harris

NORTH STAR, 28. Capt Rt Hon. Lord W Paget, Lts Jno Wheatly, Chas Bolton, and C. H M. Buckle. Purs. R M Read.

RANGER, 28. Capt. Wm Walpole, Lts. T. M. Currie, Bdm H Seppings and D B. Bedford. Purser, Wm Reeve

ROSE, 18, Com E W Pilkington---Lts Arthur Wakefield and F T Brown. Purser, Geo Starr.

SHANNON, 46, Capt Benj Clement---Lts, Thos Archer, H B. Young and Thos Henderson. Purser, Jas Jones

SLANEY, 20 Com Cha Parker---Lts Arch Reed and Gow Lowe

SPARROWHAWK, 18, Com Thos Gill---Lts H A Griffith and W J Collins. Purser Jno Beal.

COLUMBINE 18, Com Jas W Gabriel---Lts W S Blount and Geo St V King. Purser, Jno Tindall.

GRASSHOPPER, 18, Com J E Erskine---Lts G S Hand and G J Hertzell. Purser, Robt Barron.

HARPY, 10, Com J P D Larcom---Lts Jno Gutzmer and Walker Taylor. Purser J W Nicholls.

HYACINTH, 18 Com Rob M Jackson---Lt G F Dawson

ICARUS, 10, Com Dawson Mayne Lts Chas Baget and Jas Hogg

MANLY, 12, Lt Com ---Master Edw F Chaffers

MERSEY, 26, Capt G W C Courtenay---Lts Jno Garrett, Geo Davies and Chas H Beddoes Purser, Wm Crane

FALCON 10. Com H.G. Colpoys, Lts Wm Crooke and Thos Hope

VICTOR, 18. Com Rich Keane, Lts Andw Smith and Jno Jas Allen

DATE DUE
DATE DE RETOUR

MIC 11-9-82			

LOWE-MARTIN No. 1137